

# Residential For Sale

1,224 Sqft - 3138 Hadley Drive, Jurupa Valley, California, 91752

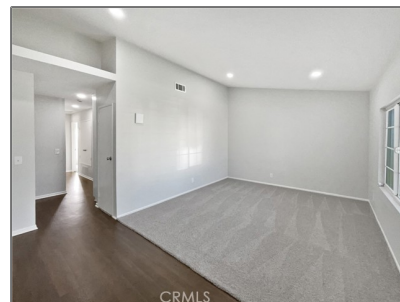
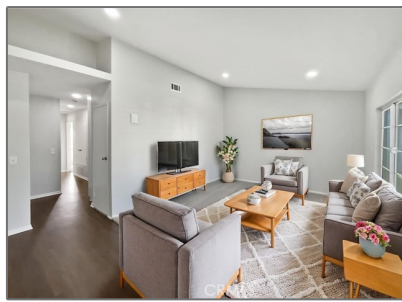

## Basic Details

Status: **Active**

Listing Type: **For Sale**

Property Type: **Residential**

Property SubType: **Single Family Residence**

Price: **\$655,000**

Price Per Square Foot: **\$535**

Square Footage: **1,224 Sqft**

Lot Area: **0.17 Sqft**

Year Built: **1980**

View: **Mountain(s)**

Bedrooms: **3**

Bathrooms: **2**

Bathrooms (Full): **2**

Country: **US**

State: **California**

County: **Riverside**

City: **Jurupa Valley**

Zipcode: **91752**

## Features

Association: **0**

Senior Community: **0**

✓ Common Walls: **No Common Walls**

Stories: **1**

✓ Community Features: **Sidewalks**

Attached Garage: **1**

✓ Parking: **2.00**

✓ Parking: **Garage**

✓ Fireplace: **Gas**

✓ Lot Features: **Desert Front**

Entry Level: **1**

✓ Laundry: **Washer Hookup**

✓ Room Type: **Kitchen, Main Floor  
Bedroom, Main Floor  
Primary Bedroom**

✓ Roofing: **Shingle, Asphalt**

✓ Entry Location: **Ground Level**

Main Level: **2**

Listing ID:	IV25110311	Bathrooms:	
		Main Level Bedrooms:	3
		✓ Heating System:	Central, natural gas
		✓ Cooling System:	Electric, Central Air
		✓ Water Source:	Public
		✓ Sewer:	Public Sewer
		✓ Appliances:	Dishwasher

MLS Addon

Zoning:	R-1
Parcel Number:	156294004
Lot Size Square Feet:	7,405 Sqft
TaxAnnualAmount:	\$0
✓ RoomBathroomFeatures:	Main Floor Full Bath
Garage Spaces:	2
High School:	Jurupa Valley
High School 2:	Jurval
Middle Or Junior School:	Southridge
Elementary School:	Alvarado/Signal Hill
High School District:	Jurupa Unified
Levels:	One
Taxes:	\$0
Guest House SqFt:	0 Sqft
Approx Lot SqFt:	0 Sqft
✓ Special Listing Conditions:	Standard



Rina Maya  
☎ 858-876-7946  
☎ 800-878-0907  
✉ [Questions@unitedbrokersinc.net](mailto:Questions@unitedbrokersinc.net)