

Residential For Sale

1,174 Sqft - 2309 ThistleStreet, Rosamond,
California, 93560



Basic Details

Status:	Active
Listing Type:	For Sale
Property Type:	Residential
Property SubType:	Single Family Residence
Price:	\$359,999
Price Per Square Foot:	\$307
Square Footage:	1,174 Sqft
Lot Area:	0.21 Sqft
Year Built:	1990
View:	Mountain(s)
Bedrooms:	3
Bathrooms:	2
Bathrooms (Full):	2
Country:	US
State:	California
County:	Kern
City:	Rosamond
Zipcode:	93560
Listing ID:	25548627

Features

Association:	0
Senior Community:	0
Stories:	1
AttachedGarage :	1
✓ Parking:	0.00
Spa:	0
✓ Fireplace:	Family room
✓ Room Type:	Family Room
✓ Flooring:	Carpet, Tile, Laminate
✓ Interior Features:	Ceiling Fan(s)
✓ Heating System:	Central
✓ Appliances:	Disposal, Microwave

MLS [Addon](#)

Zoning:	R-1
Parcel Number:	25133206008
Lot Size Square Feet:	9,060 Sqft
TaxAnnualAmount:	\$0
TaxYear:	0
High School:	Arlington
High School 2:	Arling
Middle Or Junior School:	Miller
Levels:	One
Taxes:	\$0
Guest House SqFt:	0 Sqft
Approx Lot SqFt:	0 Sqft
<input checked="" type="checkbox"/> Special Listing Conditions:	Standard

Agent [Info](#)

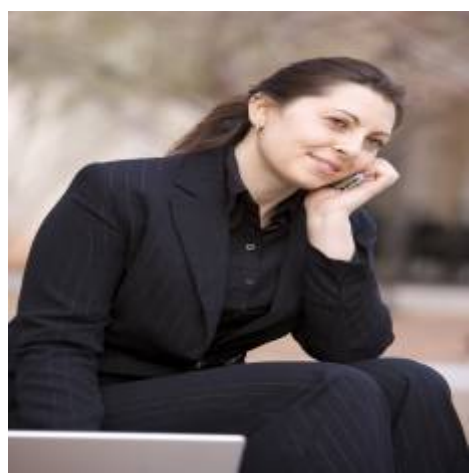

Rina Maya
 858-876-7946
 800-878-0907
 Questions@unitedbrokersinc.net