

# Residential For Sale

1,547 Sqft - 25411 Cottage Avenue, Loma Linda,  
California, 92354



## Basic Details

Status:	Active
Listing Type:	For Sale
Property Type:	Residential
Property SubType:	Single Family Residence
Price:	\$669,900
Price Per Square Foot:	\$433
Square Footage:	1,547 Sqft
Lot Area:	0.18 Sqft
Year Built:	1963
View:	Mountain(s)
Bedrooms:	4
Bathrooms:	2
Bathrooms (Full):	2
Country:	US
State:	California
County:	San Bernardino
City:	Loma Linda
Zipcode:	92354
Listing ID:	IG25127903

## Features

✓ View:	Neighborhood
Association:	0
Senior Community:	0
✓ Common Walls:	No Common Walls
Stories:	1
✓ Community Features:	Suburban
AttachedGarage :	1
✓ Parking:	2.00
✓ Fireplace:	Living room
✓ Lot Features:	0-1 Unit/acre
Entry Level:	1
✓ Laundry:	In Garage
✓ Room Type:	All Bedrooms Down
✓ Entry Location:	Front Door
Main Level Bathrooms:	1
Main Level Bedrooms:	1

✓	Heating System:	Central
✓	Cooling System:	Central Air
✓	Water Source:	Public
✓	Sewer:	Public Sewer

## MLS Addon

Parcel Number:	<b>0283235060000</b>
Lot Size Square Feet:	<b>8,000</b>
Tax Annual Amount:	<b>\$0</b>
✓ Room Kitchen Features:	Quartz Counters
Garage Spaces:	<b>2</b>
High School:	<b>Arlington</b>
High School 2:	<b>Arling</b>
Middle Or Junior School:	<b>Miller</b>
High School District:	<b>Redlands Unified</b>
Levels:	<b>One</b>
Taxes:	<b>\$0</b>
Guest House SqFt:	<b>0</b>
Approx Lot SqFt:	<b>0</b>
✓ Special Listing Conditions:	Standard

## Agent Info

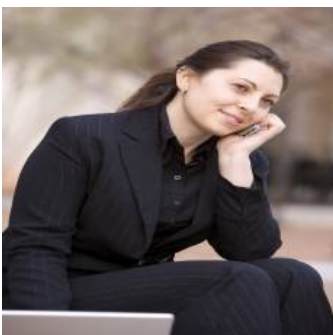

Rina Maya  
 ☎ 858-876-7946  
 ☎ 800-878-0907  
 ✉ Questions@unitedbrokersinc.net

