

# Land For Sale

- 16670 Via Pacifica, Pacific Palisades, California, 90272



## Basic Details

Status: **Active**

Listing Type: **For Sale**

Property Type: **Land**

Property SubType: **Single Family Residence**

Price: **\$1,750,000**

Price Per Square Foot: **\$165**

Lot Area: **0.24 Sqft**

View: **Mountain(s)**

Bathrooms: **3**

Country: **US**

State: **California**

County: **Los Angeles**

City: **Pacific Palisades**

Zipcode: **90272**

Listing ID: **25552447**

## MLS Addon

Zoning: **LAR1**

Parcel Number: **4431040005**

## Features

✓ View: **Mountain(s), Ocean, Park/greenbelt**

Association: **0**

Senior Community: **0**

✓ Common Walls: **No Common Walls**

Stories: **2**

✓ Amenities: **Pool, Golf Course, Boathouse, Pickleball**

AttachedGarage : **1**

Entry Level: **1**

✓ Laundry: **Individual Room**

✓ Entry Location

Lot Size Square Feet:	10,582 Sqft
TaxAnnualAmount:	\$0
TaxYear:	0
Association Fee:	\$985
High School:	Arlington
High School 2:	Arling
Middle Or Junior School:	Miller
High School District:	Victor Valley Unified
Levels:	Two
Taxes:	\$0
Guest House SqFt:	0 Sqft
Approx Lot SqFt:	0 Sqft
<input checked="" type="checkbox"/> Special Listing Conditions:	<a href="#">Standard</a>

Agent [Info](#)

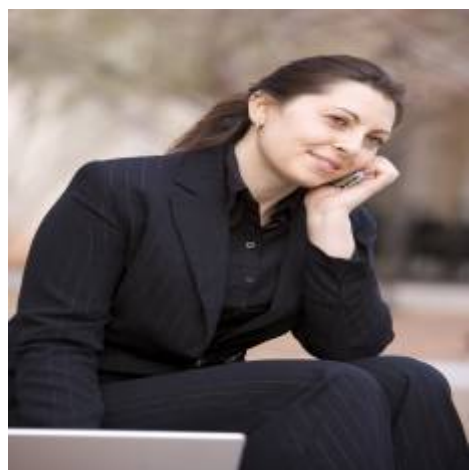

Rina Maya  
 858-876-7946  
 800-878-0907  
 [Questions@unitedbrokersinc.net](mailto:Questions@unitedbrokersinc.net)