

# Residential Rent For Rent

1,440 Sqft - 301 Chesapeake Avenue, Foster City, California, 94404

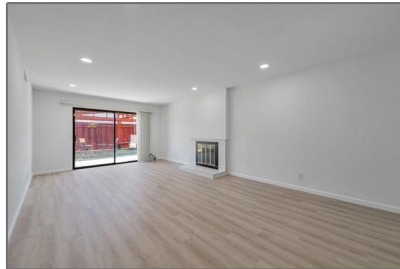

## Basic [Details](#)

Status:	<b>Active</b>
Listing Type:	<b>For Rent</b>
Property Type:	<b>Residential Rent</b>
Property SubType:	<b>Single Family Residence</b>
Price:	<b>\$5,700</b>
Price Per Square Foot:	<b>\$4</b>
Square Footage:	<b>1,440 Sqft</b>
Lot Area:	<b>0.16 Sqft</b>
Year Built:	<b>1971</b>
View:	<b>Mountain(s)</b>
Bedrooms:	<b>4</b>
Bathrooms:	<b>2</b>
Bathrooms (Full):	<b>2</b>
Country:	<b>US</b>
State:	<b>California</b>
County:	<b>San Mateo</b>
City:	<b>Foster City</b>
Zipcode:	<b>94404</b>
Listing ID:	<b>ML82012843</b>

## Features



Stories:	<b>1</b>
AttachedGarage :	<b>1</b>
<input checked="" type="checkbox"/> Parking:	<b>3.00</b>
<input checked="" type="checkbox"/> Fireplace:	<b>Wood Burning</b>
<input checked="" type="checkbox"/> Appliances:	<b>Dishwasher, Microwave, Refrigerator, Gas Oven, Gas Cooktop</b>

MLS [Addon](#)

Parcel Number:	094591150
Lot Size Square Feet:	6,840 Sqft
TaxAnnualAmount:	\$0
Garage Spaces:	2
High School:	Arlington
High School 2:	Arling
Middle Or Junior School:	Miller
High School District:	Other
Taxes:	\$0
Guest House SqFt:	0 Sqft
Approx Lot SqFt:	0 Sqft

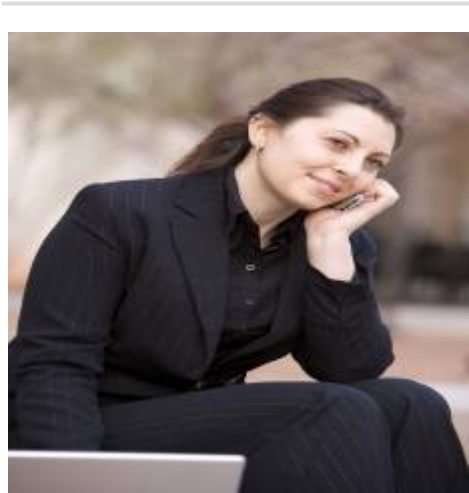
Agent [Info](#)



Rina Maya  
 858-876-7946  
 800-878-0907  
 [Questions@unitedbrokersinc.net](mailto:Questions@unitedbrokersinc.net)