

Manufactured In Park For Sale

- 109 Reef Dr, Pittsburg, California, 94565



Basic [Details](#)

Status: **Active**

Listing Type: **For Sale**

Property Type: **Manufactured In Park**

Price: **\$120,000**

Price Per Square Foot: **\$104**

Lot Area: **0.03 Sqft**

View: **Mountain(s)**

Bedrooms: **2**

Bathrooms: **2**

Bathrooms (Full): **2**

State: **California**

County: **Contra Costa**

City: **Pittsburg**

Zipcode: **94565**

Listing ID: **41103704**

Features

✓ Pet Policy: [Call, Size limit, Number limit, Yes](#)

✓ Pool: [Community](#)

✓ Parking: [2.00](#)

✓ Parking: [Carport](#)

✓ Lot Features: [Yard](#)

✓ Laundry: [Dryer Included, Washer Included](#)

✓ Room Type: [Family Room](#)

✓ Flooring: [Carpet, Laminate, Vinyl](#)

✓ Heating System: [Forced air](#)

✓ Sewer: [Public Sewer](#)

MLS [Addon](#)

Lot Size Square **1,152**

Feet:

TaxAnnualAmount:	\$0
------------------	-----

✓ RoomKitchenFeatures:	Tile Counters
------------------------	---------------

✓ RoomBathroomFeatures:	Shower In Tub
-------------------------	---------------

High School:	Arlington
--------------	-----------

High School 2:	Arling
----------------	--------

Middle Or Junior School:	Miller
--------------------------	--------

Taxes:	\$0
--------	-----

Guest House SqFt:	0
-------------------	---

Approx Lot SqFt:	0
------------------	---

Agent [Info](#)

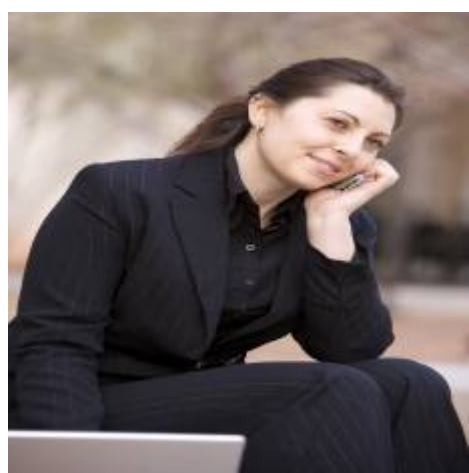

Rina Maya
☎ 858-876-7946
☎ 800-878-0907
✉ Questions@unitedbrokersinc.net

-