

# Residential For Sale

1,730 Sqft - 1245 OlivaCourt, Duarte, California,  
91010



## Basic Details

Status:	<b>Active</b>
Listing Type:	<b>For Sale</b>
Property Type:	<b>Residential</b>
Property SubType:	<b>Condominium</b>
Price:	<b>\$799,000</b>
Price Per Square Foot:	<b>\$462</b>
Square Footage:	<b>1,730 Sqft</b>
Lot Area:	<b>1.00 Sqft</b>
Year Built:	<b>2020</b>
View:	<b>Mountain(s)</b>
Bedrooms:	<b>3</b>
Bathrooms:	<b>4</b>
Bathrooms (Full):	<b>3</b>
Bathrooms (1/2):	<b>1</b>

## Features

✓ View:	City Lights, Neighborhood, Hills
Association:	<b>1</b>
Senior Community:	<b>0</b>
✓ Common Walls:	2+ Common Walls, No One Above, No One Below
Stories:	<b>3</b>
✓ Community Features:	Sidewalks, Suburban
✓ Amenities:	Barbecue, Picnic Area, Dog Park
AttachedGarage :	<b>1</b>
✓ Parking:	2.00
✓ Lot Features:	Landscaped
✓ Patio:	Concrete, Porch

Country:	US
State:	California
County:	Los Angeles
City:	Duarte
Zipcode:	91010
Listing ID:	OC25071800

✓	Inclusions:	Ev Charger, Mattress, Window/door Screens Window Coverings
---	-------------	---

Entry Level:	1
--------------	---

✓	Laundry:	Upper Level
---	----------	-------------

✓	Room Type:	Family Room, Living Room, Office, Walk-in Closet, Attic
---	------------	---

✓	Flooring:	Carpet, Tile, Vinyl
---	-----------	---------------------

✓	Window Features:	Double Pane Windows
---	------------------	---------------------

✓	Entry Location	
---	----------------	--

✓	Interior Features:	Recessed Lighting
---	--------------------	-------------------

Main Level Bathrooms:	1
-----------------------	---

Main Level Bedrooms:	1
----------------------	---

✓	Heating System:	Central
---	-----------------	---------

✓	Cooling System:	Central Air
---	-----------------	-------------

✓	Water Source:	Public
---	---------------	--------

✓	Sewer:	Public Sewer
---	--------	--------------

✓	Appliances:	Dishwasher, Gas Range, Microwave, Refrigerator, Convection Oven
---	-------------	---

MLS Addon

Association Fee Frequency:	Monthly
----------------------------	---------

Zoning:	DUC4*
---------	-------

Parcel Number:	8530013118
----------------	------------

Lot Size Square Feet:	43,483
-----------------------	--------

TaxAnnualAmount:	\$0
------------------	-----

Association Fee:	\$300
------------------	-------

✓	RoomKitchenFeatures:	Granite Counters
---	----------------------	------------------

Garage Spaces:	2
High School:	Arlington
High School 2:	Arling
Middle Or Junior School:	Miller
High School District:	Glendale Unified
Levels:	Three Or More
<input checked="" type="checkbox"/> EatingArea:	In Kitchen, Area

Taxes:	\$0
Guest House SqFt:	0
Approx Lot SqFt:	0
<input checked="" type="checkbox"/> Special Listing Conditions:	Standard

Virtual Tour [Click Here](#)  
URL Unbranded:

Agent [Info](#)

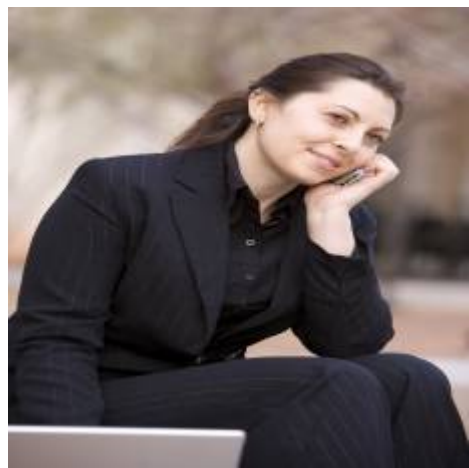

Rina Maya  
 858-876-7946  
 800-878-0907  
 [Questions@unitedbrokersinc.net](mailto:Questions@unitedbrokersinc.net)