

Residential For Sale

1,695 Sqft - 11022 MapleStreet, Whittier,
California, 90601

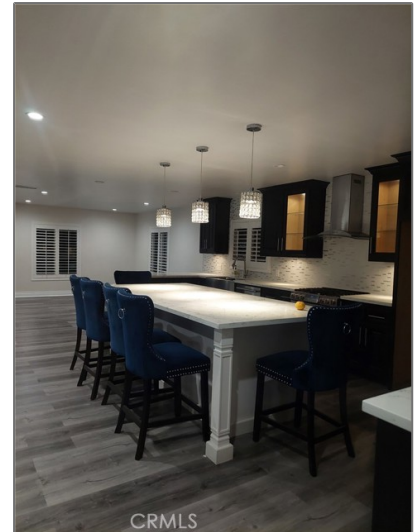

Basic Details

Status:	Active
Listing Type:	For Sale
Property Type:	Residential
Property SubType:	Single Family Residence
Price:	\$915,000
Price Per Square Foot:	\$540
Square Footage:	1,695 Sqft
Lot Area:	0.13 Sqft
Year Built:	1947
View:	Mountain(s)
Bedrooms:	3
Bathrooms:	2
Bathrooms (Full):	2
Country:	US
State:	California

Features

<input checked="" type="checkbox"/> View:	Neighborhood
Association:	0
Senior Community:	0
<input checked="" type="checkbox"/> Common Walls:	No Common Walls
Stories:	1
<input checked="" type="checkbox"/> Community Features:	Suburban
AttachedGarage :	0
<input checked="" type="checkbox"/> Parking:	2.00
<input checked="" type="checkbox"/> Lot Features:	Lawn
<input checked="" type="checkbox"/> Inclusions:	Rear Patio Furniture Included; All Other Furnishings Are Negotiable
Entry Level:	1
<input checked="" type="checkbox"/> Laundry:	Gas & Electric Dryer Hookup, In Garage

County:	Los Angeles
City:	Whittier
Zipcode:	90601
Listing ID:	MB25110961

✓ Room Type:	Walk-in Closet, Kitchen, All Bedrooms Down
✓ Entry Location:	Front
✓ Interior Features:	Recessed Lighting

Main Level Bathrooms: **2**

Main Level Bedrooms: **3**

✓ Cooling System:	Central Air
✓ Water Source:	Public
✓ Sewer:	Public Sewer

MLS Addon

Zoning:	WHR1YY
Parcel Number:	8132011003
Lot Size Square Feet:	5,818 Sqft

✓ Exclusions:	Refrigerator, Stove
---------------	---------------------

Tax Annual Amount: **\$0**

Garage Spaces: **2**

High School: **Arlington**

High School 2: **Arling**

Middle Or Junior School: **Miller**

High School District: **Whittier Union High**

Levels: **One**

Taxes: **\$0**

Guest House SqFt: **0 Sqft**

Approx Lot SqFt: **0 Sqft**

✓ Special Listing Conditions:	Standard
-------------------------------	----------

Agent Info



Rina Maya
☎ 858-876-7946
☎ 800-878-0907
✉ Questions@unitedbrokersinc.net
