

Residential For Sale

1,440 Sqft - 58870 Granite GulleyRoad, Anza,
California, 92539



Basic Details

Status: **Active**

Listing Type: **For Sale**

Property Type: **Residential**

Property SubType: **Single Family Residence**

Price: **\$350,000**

Price Per Square Foot: **\$243**

Square Footage: **1,440 Sqft**

Lot Area: **1.25 Sqft**

Year Built: **1983**

View: **Mountain(s)**

Bedrooms: **2**

Bathrooms: **2**

Bathrooms: **2**

Features

✓ View: **Hills**

Association: **0**

Senior Community: **0**

✓ Common Walls: **No Common Walls**

Stories: **1**

✓ Community Features: **Hiking, Preserve/public Land, Horse Trails, Mountainous, Stable(s), Rural, Foothills, Valley, Hunting, Biking, Fishing, Blm/national Forest, Lake**

AttachedGarage: **1**

✓ Parking

✓ Lot Features: **Level With Street, Treed Lot**

(Full):	
Country:	US
State:	California
County:	Riverside
City:	Anza
Zipcode:	92539
Listing ID:	SW25087694

Entry Level:	1
✓ Laundry:	Inside
✓ Room Type:	Family Room, Kitchen, All Bedrooms Down
✓ Entry Location:	Side Of House
Main Level Bathrooms:	2
Main Level Bedrooms:	2
✓ Heating System:	Central, Wood stove
✓ Cooling System:	Central Air
✓ Water Source:	Public, Well
✓ Sewer:	Conventional Septic
✓ Appliances:	Propane Range, Water Heater

MLS [Addon](#)

Zoning:	R-R-2 1/2
Parcel Number:	575180019
Lot Size Square Feet:	54,450 Sqft
TaxAnnualAmount:	\$0
Garage Spaces:	1
High School:	Arlington
High School 2:	Arling
Middle Or Junior School:	Miller
High School District:	Hemet Unified
Levels:	One
Taxes:	\$0
Guest House SqFt:	0 Sqft

Approx Lot SqFt: **0 Sqft**

✓

Special Listing
Conditions:

Standard

Agent [Info](#)

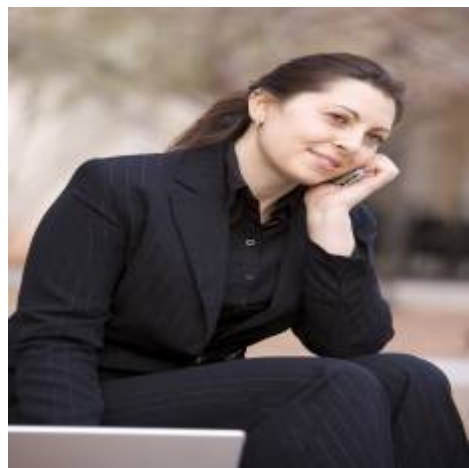

Rina Maya
☎ 858-876-7946
☎ 800-878-0907
✉ Questions@unitedbrokersinc.net

-
