

Land For Sale

- 54174 RidgeDrive, Idyllwild, California, 92549



Basic Details

Status: **Active**

Listing Type: **For Sale**

Property Type: **Land**

Property SubType: **Single Family Residence**

Price: **\$300,000**

Price Per Square Foot: **\$19**

Lot Area: **0.37 Sqft**

View: **Mountain(s)**

Bathrooms: **3**

Country: **US**

State: **California**

County: **Riverside**

City: **Idyllwild**

Zipcode: **92549**

Listing ID: **219132523DA**

Features

✓ View: **Mountain(s), Panoramic**

Association: **1**

Senior Community: **0**

✓ Common Walls: **No Common Walls**

Stories: **1**

AttachedGarage : **1**

Entry Level: **1**

✓ Laundry: **Gas & Electric Dryer Hookup**

✓ Entry Location: **Front**

Main Level Bathrooms: **1**

✓ Sewer: **Conventional Septic**

MLS Addon

Parcel Number: **563051006**

Lot Size Square Feet: **16,117 Sqft**

✓ Exclusions:

Per Inventory

TaxAnnualAmount:

\$0

TaxYear:

0

High School:

Arlington

High School 2:

Arling

Middle Or Junior School:

Miller

High School District:

Long Beach Unified

Levels:

One

Taxes:

\$0

Guest House SqFt:

0 Sqft

Approx Lot SqFt:

0 Sqft

✓ Special Listing Conditions:

Standard

Agent [Info](#)

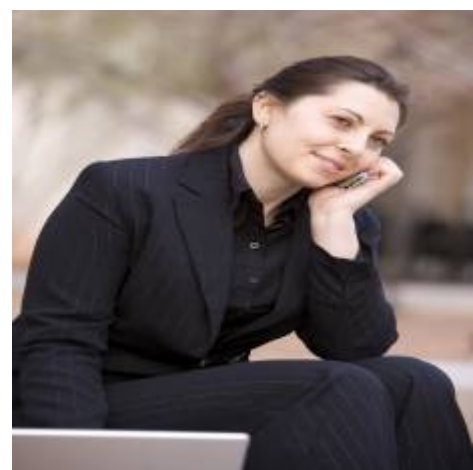

Rina Maya
☎ 858-876-7946
☎ 800-878-0907
✉ Questions@unitedbrokersinc.net

-