

Residential Rent For Rent

1,123 Sqft - 1212 Fernwood PacificDrive,
Topanga, California, 90290



Basic Details

Status: **Active**

Listing Type: **For Rent**

Property Type: **Residential Rent**

Property SubType: **Single Family Residence**

Price: **\$6,450**

Price Per Square Foot: **\$6**

Square Footage: **1,123 Sqft**

Lot Area: **0.24 Sqft**

Year Built: **1972**

View: **Mountain(s)**

Bedrooms: **3**

Bathrooms: **3**

Bathrooms (Full): **2**

Bathrooms (1/2): **1**

Country: **US**

State: **California**

County: **Los Angeles**

City: **Topanga**

Features

✓ View: **Mountain(s), Canyon, Trees/woods**

Association: **0**

Senior Community: **0**

Stories: **2**

✓ Pet Policy: **Call**

✓ Parking: **2.00**

✓ Parking: **Driveway**

Spa: **1**

✓ Furnished: **Unfurnished**

✓ Laundry: **Inside, Dryer Included, Washer Included**

✓ Room Type: **Family Room, Art Studio**

✓ Flooring: **Wood, Carpet, Tile**

✓ Spa Construction: **Above Ground**

✓ Heating System: **Forced air**

✓ Cooling System: **Central Air**

✓ Appliances: **Refrigerator**

Zipcode:	90290
Listing ID:	25562483

MLS [Addon](#)

Zoning:	LCR110000*
Parcel Number:	4447009021
Lot Size Square Feet:	10,397
Lot Size Dimensions:	61x178
TaxAnnualAmount:	\$0
High School:	Arlington
High School 2:	Arling
Middle Or Junior School:	Miller
Levels:	Two
Lease Term :	12 Months
Taxes:	\$0
Guest House SqFt:	0
Approx Lot SqFt:	0

Agent [Info](#)

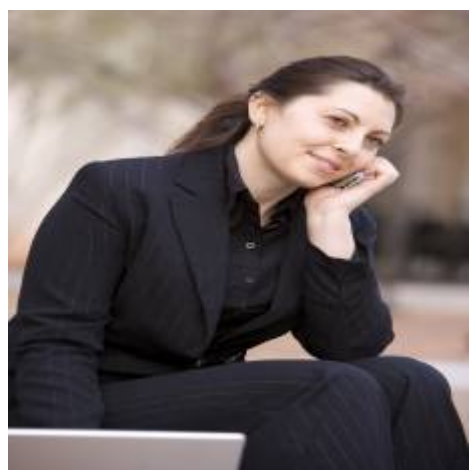

Rina Maya
☎ 858-876-7946
☎ 800-878-0907
✉ Questions@unitedbrokersinc.net
