

Residential For Sale

1,248 Sqft - 61538 El ReposoStreet, Joshua Tree,
California, 92252

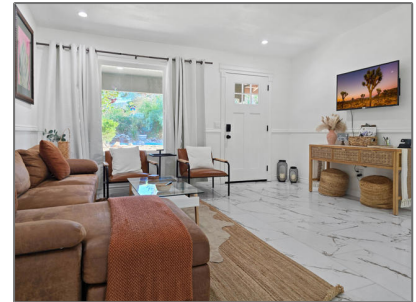

Basic Details

Status:	Active
Listing Type:	For Sale
Property Type:	Residential
Property SubType:	Single Family Residence
Price:	\$588,999
Price Per Square Foot:	\$472
Square Footage:	1,248 Sqft
Lot Area:	0.20 Sqft
Year Built:	1972
View:	Mountain(s)
Bedrooms:	4
Bathrooms:	2
Bathrooms (Full):	2
Country:	US
State:	California
County:	San Bernardino
City:	Joshua Tree
Zipcode:	92252

Features

✓ View:	Mountain(s)
Association:	0
Senior Community:	0
Stories:	1
AttachedGarage :	1
✓ Parking:	2.00
✓ Parking:	Driveway
Spa:	0
✓ Lot Features:	Back Yard, Front Yard
✓ Fence:	Wood, Chain link
✓ Security:	Closed Circuit Camera(s)
✓ Patio:	Covered
✓ Inclusions:	Solar Owned.
✓ Laundry:	In Garage
✓ Room Type:	Family Room
✓ Flooring:	Tile
✓ Window Features:	Drapes

Listing ID:	219132438DA	✓	Spa Construction:	Above Ground
		✓	Property Condition:	Updated/remodeled
		✓	Heating System:	Central
		✓	Cooling System:	Central Air
		✓	Sewer:	Conventional Septic
		✓	Appliances:	Dishwasher, Gas Range, Microwave, Refrigerator

MLS [Addon](#)

Parcel Number:	0602241140000
Lot Size Square Feet:	8,640
TaxAnnualAmount:	\$0
✓ RoomKitchenFeatures:	Quartz Counters, Remodeled Kitchen
Garage Spaces:	2
High School:	Arlington
High School 2:	Arling
Middle Or Junior School:	Miller
Levels:	One
✓ EatingArea:	Breakfast Nook
Taxes:	\$0
Guest House SqFt:	0
Approx Lot SqFt:	0
✓ Special Listing Conditions:	Standard

Agent [Info](#)



Rina Maya

☎ 858-876-7946

☎ 800-878-0907

✉ Questions@unitedbrokersinc.net
