

Residential For Sale

1,024 Sqft - 4552 ShastaPlace, El Monte,
California, 91731

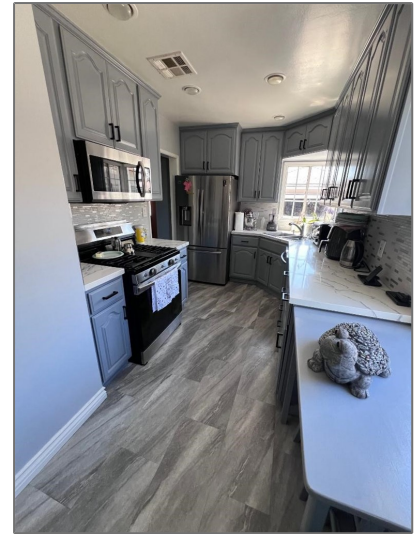

Basic Details

Status:	Active
Listing Type:	For Sale
Property Type:	Residential
Property SubType:	Single Family Residence
Price:	\$799,990
Price Per Square Foot:	\$781
Square Footage:	1,024 Sqft
Lot Area:	0.13 Sqft
Year Built:	1954
View:	Mountain(s)
Bedrooms:	3
Bathrooms:	1
Bathrooms (Full):	1
Country:	US
State:	California

Features

Association:	0
Senior Community:	0
✓ Common Walls:	No Common Walls
Stories:	1
✓ Community Features:	Sidewalks
✓ Pool:	Private, Indoor
AttachedGarage :	0
✓ Parking:	2.00
✓ Lot Features:	0-1 Unit/acre
Entry Level:	1
✓ Laundry:	Inside
✓ Room Type:	All Bedrooms Down
✓ Entry Location:	Ground Level Hallway
Main Level	2

County:	Los Angeles	Bathrooms:	
City:	El Monte	Main Level Bedrooms:	3
Zipcode:	91731		
Listing ID:	DW25153890		
		✓ Heating System:	Central
		✓ Cooling System:	Central Air
		✓ Water Source:	Public
		✓ Sewer:	Unknown

MLS [Addon](#)

Zoning:	EMR1*
Parcel Number:	8576011006
Lot Size Square Feet:	5,533
TaxAnnualAmount:	\$0
Garage Spaces:	2
High School:	Arlington
High School 2:	Arling
Middle Or Junior School:	Miller
High School District:	Temple City Unified
Levels:	One
Taxes:	\$0
Guest House SqFt:	0
Approx Lot SqFt:	0
✓ Special Listing Conditions:	Standard

Agent [Info](#)



Rina Maya

☎ 858-876-7946

☎ 800-878-0907

✉ Questions@unitedbrokersinc.net
