

Residential For Sale

1,162 Sqft - 22030 Schoolcraft Street, Canoga Park, California, 91303

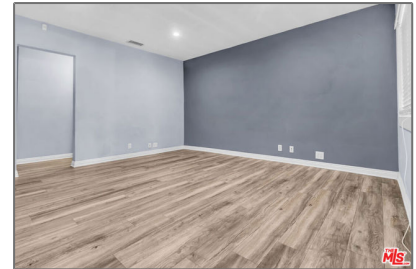

Basic Details

| | |
|------------------------|-------------------------|
| Status: | Active |
| Listing Type: | For Sale |
| Property Type: | Residential |
| Property SubType: | Single Family Residence |
| Price: | \$795,000 |
| Price Per Square Foot: | \$684 |
| Square Footage: | 1,162 Sqft |
| Lot Area: | 0.16 Sqft |
| Year Built: | 1952 |
| View: | Mountain(s) |
| Bedrooms: | 3 |
| Bathrooms: | 2 |
| Bathrooms (Full): | 2 |
| Country: | US |
| State: | California |
| County: | Los Angeles |
| City: | Canoga Park |
| Zipcode: | 91303 |
| Listing ID: | 25562945 |

Features

| | |
|-------------------|------------------------------------|
| Association: | 0 |
| Senior Community: | 0 |
| ✓ Common Walls: | No Common Walls |
| Stories: | 1 |
| ✓ Parking: | 2.00 |
| ✓ Parking: | Driveway, Garage - Two Door |
| Spa: | 0 |
| ✓ Laundry: | See Remarks |
| ✓ Room Type: | Living Room |
| ✓ Flooring: | Laminate |
| ✓ Heating System: | Central |
| ✓ Cooling System: | Central Air |
| ✓ Appliances: | Dishwasher, Disposal, Refrigerator |

MLS [Addon](#)

| | |
|---|--------------------------|
| Zoning: | LAR1 |
| Parcel Number: | 2024004021 |
| Lot Size Square Feet: | 6,765 Sqft |
| Lot Size Dimensions: | 50x135 |
| TaxAnnualAmount: | \$0 |
| High School: | Arlington |
| High School 2: | Arling |
| Middle Or Junior School: | Miller |
| Levels: | One |
| Lease Term : | 12 Months |
| Taxes: | \$0 |
| Guest House SqFt: | 0 Sqft |
| Approx Lot SqFt: | 0 Sqft |
| <input checked="" type="checkbox"/> Special Listing Conditions: | Standard |

Agent [Info](#)

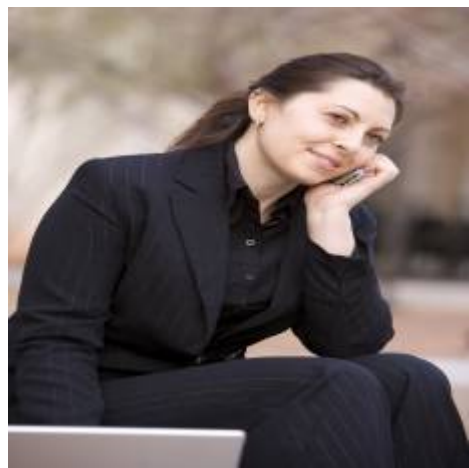

Rina Maya
 858-876-7946
 800-878-0907
 Questions@unitedbrokersinc.net