

Residential For Sale

1,406 Sqft - 1400 Carpentier St, San Leandro,
California, 94577

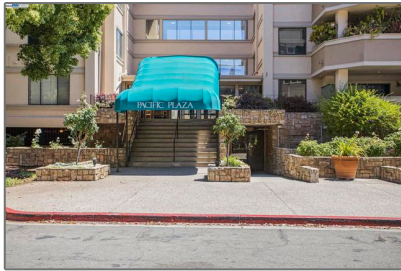

Basic Details

Status: **Active**

Listing Type: **For Sale**

Property Type: **Residential**

Property SubType: **Condominium**

Price: **\$390,000**

Price Per Square Foot: **\$277**

Square Footage: **1,406 Sqft**

Lot Area: **2.05 Sqft**

Year Built: **1983**

View: **Mountain(s)**

Bedrooms: **2**

Bathrooms: **2**

Bathrooms (Full): **2**

State: **California**

County: **Alameda**

City: **San Leandro**

Zipcode: **94577**

Listing ID: **41104267**

Features

✓ View: **City Lights, Hills**

Association: **1**

✓ Pool: **In ground**

✓ Amenities: **Pool, Clubhouse, Gym/ex Room, Trash, Security, Water, Insurance**

AttachedGarage : **1**

✓ Parking

✓ Parking: **Subterranean**

✓ Fireplace: **Living room**

✓ Lot Features: **Level With Street**

✓ Patio: **Patio**

✓ Laundry: **Dryer Included, Washer Included**

✓ Roofing: **Shingle**

✓ Flooring: **Wood, Carpet, Laminate**

✓ Heating System: **Forced air**

✓ Sewer: **Public Sewer**

MLS [Addon](#)

Association Fee Frequency:	Monthly
Parcel Number:	7521114
Lot Size Square Feet:	89,146 Sqft
TaxAnnualAmount:	\$0
Association Fee:	\$826
<input checked="" type="checkbox"/> RoomKitchenFeatures:	Tile Counters
<input checked="" type="checkbox"/> RoomBathroomFeatures:	Shower In Tub
Garage Spaces:	1
High School:	Arlington
High School 2:	Arling
Middle Or Junior School:	Miller
High School District:	San Leandro
Levels:	One
Taxes:	\$0
Guest House SqFt:	0 Sqft
Approx Lot SqFt:	0 Sqft

Agent [Info](#)

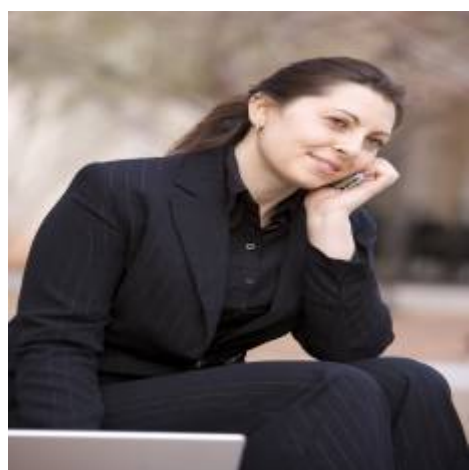

Rina Maya
 858-876-7946
 800-878-0907
 Questions@unitedbrokersinc.net

