

Residential For Sale

2,193 Sqft - 14271 RollinsStreet, Hesperia,
California, 92345



Basic Details

Status: **Active**

Listing Type: **For Sale**

Property Type: **Residential**

Property SubType: **Single Family Residence**

Price: **\$533,090**

Price Per Square Foot: **\$243**

Square Footage: **2,193 Sqft**

Lot Area: **0.17 Sqft**

Year Built: **2025**

View: **Mountain(s)**

Bedrooms: **4**

Bathrooms: **2**

Bathrooms (Full): **2**

Country: **US**

State: **California**

County: **San Bernardino**

City: **Hesperia**

Zipcode: **92345**

Listing ID: **SW25154661**

Features

Association: **0**

Senior Community: **0**

✓ Common Walls: **No Common Walls**

Stories: **2**

✓ Community Features: **Sidewalks, Street Lights, Suburban**

AttachedGarage : **1**

✓ Parking: **2.00**

✓ Parking: **Driveway, Direct Garage Access, Garage**

✓ Lot Features: **Front Yard, Sprinkler System, Lot 6500-9999**

✓ Fence: **Block**

Entry Level: **1**

✓ Laundry: **Individual Room, Inside**

✓ Room Type: **Walk-in Closet, Kitchen, Laundry, Great Room, Walk-in Pantry, Main Floor Bedroom, Entry, Main Floor Primary Bedroom, Primary Bathroom, Primary Bedroom**

✓ Roofing: **Tile**

✓	Entry Location:	Side
✓	Interior Features:	Open Floorplan, Pantry, Recessed Lighting, Granite Counters
Main Level Bathrooms: 2		
Main Level Bedrooms: 4		
✓	Heating System:	Central
✓	Cooling System:	Central Air
✓	Utilities:	Sewer Connected, Water Connected, Electricity Connected, Phone Connected, Underground Utilities, Cable Connected
✓	Water Source:	Public
✓	Sewer:	Public Sewer
✓	Appliances:	Dishwasher, Disposal, Microwave, Free-standing Range

MLS Addon

Lot Size Square Feet: **7,200 Sqft**

TaxAnnualAmount: **\$0**

✓	RoomKitchenFeatures:	Granite Counters, Kitchen Island, Kitchen Open To Family Room, Walk-in Pantry
✓	RoomBathroomFeatures:	Shower In Tub, Double Sinks In Primary Bath

Garage Spaces: **2**

High School: **Arlington**

High School 2: **Arling**

Middle Or Junior School: **Miller**

High School **Hesperia Unified**

District:

Levels:	Two
---------	-----

<input checked="" type="checkbox"/>	EatingArea:	Dining Room, Breakfast Counter / Bar
-------------------------------------	-------------	--------------------------------------

Taxes:	\$0
--------	-----

Guest House SqFt:	0 Sqft
-------------------	--------

Approx Lot SqFt:	0 Sqft
------------------	--------

<input checked="" type="checkbox"/>	Special Listing Conditions:	Standard
-------------------------------------	-----------------------------	----------

Agent [Info](#)

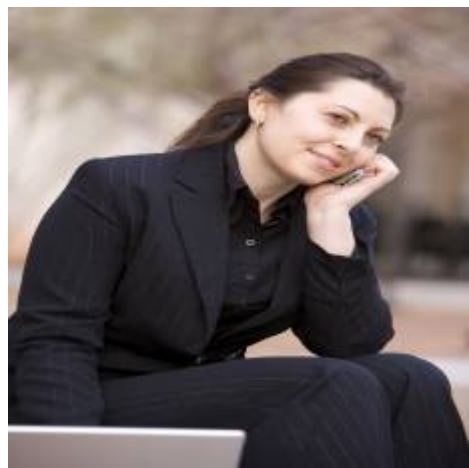

Rina Maya
 858-876-7946
 800-878-0907
 Questions@unitedbrokersinc.net

-