

Residential For Sale

2,032 Sqft - 16261 Patricia Way, Grass Valley,
California, 95949

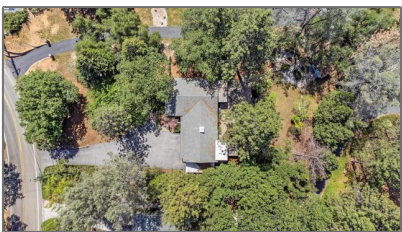
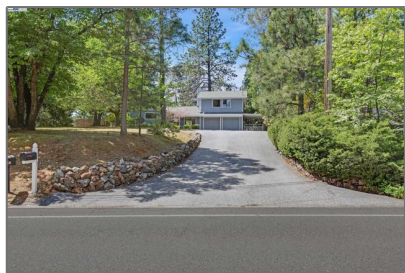

Basic [Details](#)

Status: **Active**

Listing Type: **For Sale**

Property Type: **Residential**

Property SubType: **Single Family Residence**

Price: **\$489,000**

Price Per Square Foot: **\$241**

Square Footage: **2,032 Sqft**

Lot Area: **0.64 Sqft**

Year Built: **1982**

View: **Mountain(s)**

Bedrooms: **4**

Bathrooms: **3**

Bathrooms (Full): **3**

Country: **US**

State: **California**

County: **Nevada**

City: **Grass Valley**

Zipcode: **95949**

Listing ID: **41102484**

Features

Association: **0**

AttachedGarage : **1**

✓ Parking: **2.00**

✓ Parking: **Garage, Carport**

✓ Flooring: **Carpet, Laminate**

✓ Heating System: **Forced air**

✓ Cooling System: **Central Air**

MLS [Addon](#)

Parcel Number:	024840014000
Lot Size Square Feet:	27,878
TaxAnnualAmount:	\$0
Garage Spaces:	2
High School:	Arlington
High School 2:	Arling
Middle Or Junior School:	Miller
Levels:	Two
Taxes:	\$0
<input checked="" type="checkbox"/> OtherStructures:	Storage
Guest House SqFt:	0
Approx Lot SqFt:	0

Agent [Info](#)



Rina Maya
 858-876-7946
 800-878-0907
 Questions@unitedbrokersinc.net