

Residential For Sale

3,867 Sqft - 3370 Gardella Plz, Livermore,
California, 94551



Basic [Details](#)

Status:	Active
Listing Type:	For Sale
Property Type:	Residential
Property SubType:	Single Family Residence
Price:	\$2,399,000
Price Per Square Foot:	\$620
Square Footage:	3,867 Sqft
Lot Area:	0.50 Sqft
Year Built:	1952
View:	Mountain(s)
Bedrooms:	5
Bathrooms:	3
Bathrooms (Full):	3
State:	California
County:	Alameda
City:	Livermore
Zipcode:	94551
Listing ID:	41104858

Features

Association:	0
AttachedGarage :	1
✓ Parking:	4.00
✓ Parking:	Garage Door Opener, Garage, Guest
✓ Fireplace:	Family room, Primary Bedroom
✓ Lot Features:	Back Yard, Front Yard, Cul-de-sac, Level With Street, Yard
✓ Room Type:	Family Room, Kitchen
✓ Roofing:	Shingle
✓ Flooring:	Stone, Tile, Laminate
✓ Heating System:	Forced air
✓ Cooling System:	Central Air
✓ Sewer:	Public Sewer

MLS [Addon](#)

Parcel Number:	99518
Lot Size Square Feet:	21,679 Sqft
TaxAnnualAmount:	\$0
RoomKitchenFeatures:	Remodeled Kitchen, Stone Counters
RoomBathroomFeatures:	Upgraded, Shower In Tub, Tile Counters
Garage Spaces:	4
High School:	Arlington
High School 2:	Arling
Middle Or Junior School:	Miller
High School District:	Livermore Valley
Levels:	One
EatingArea:	In Kitchen
Taxes:	\$0
Guest House SqFt:	0 Sqft
Approx Lot SqFt:	0 Sqft
Virtual Tour URL Unbranded:	Click Here

Agent [Info](#)

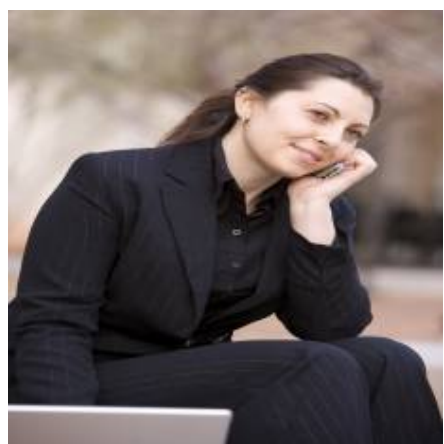

Rina Maya
 858-876-7946
 800-878-0907
 Questions@unitedbrokersinc.net

