

Residential For Sale

1,669 Sqft - 740 Norway Lane, Los Angeles,
California, 90049

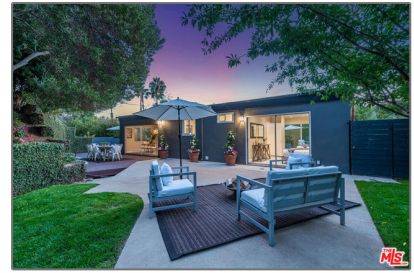

Basic Details

Status:	Active
Listing Type:	For Sale
Property Type:	Residential
Property SubType:	Single Family Residence
Price:	\$2,199,000
Price Per Square Foot:	\$1,318
Square Footage:	1,669 Sqft
Lot Area:	0.14 Sqft
Year Built:	1958
View:	Mountain(s)
Bedrooms:	3
Bathrooms:	2
Bathrooms (Full):	2
Country:	US
State:	California
County:	Los Angeles
City:	Los Angeles
Zipcode:	90049
Listing ID:	25564973

Features

✓ View:	Trees/woods
Association:	0
Senior Community:	0
✓ Common Walls:	No Common Walls
Stories:	2
✓ Parking:	2.00
✓ Parking:	Direct Garage Access, Garage Door Opener
Spa:	0
✓ Fireplace:	Living room
✓ Lot Features:	Back Yard, Landscaped, Yard, Lawn
✓ Security:	Carbon monoxide detector(s)
✓ Patio:	Deck, Patio Open
✓ Laundry:	Individual Room, Inside
✓ Room Type:	Living Room
✓ Flooring:	Tile
✓ Entry Location:	Ground Level W/steps

✓	Property Condition:	Updated/remodeled
✓	Interior Features:	Recessed Lighting
✓	Heating System:	Forced air
✓	Appliances:	Dishwasher, Microwave, Refrigerator, Range
✓	Accessibility Features:	Grab Bars In Bathroom(s)

MLS [Addon](#)

Zoning:	LARS	
Parcel Number:	4429014026	
Lot Size Square Feet:	5,929 Sqft	
✓ Exclusions		
TaxAnnualAmount:	\$0	
✓ RoomKitchenFeatures:	Remodeled Kitchen	
✓ RoomBathroomFeatures:	Remodeled	
High School:	Arlington	
High School 2:	Arling	
Middle Or Junior School:	Miller	
Levels:	Two	
✓ EatingArea:	Dining Room	
Taxes:	\$0	
Guest House SqFt:	0 Sqft	
Approx Lot SqFt:	0 Sqft	
✓ Special Listing Conditions:	Standard	
Virtual Tour URL Unbranded:	Click Here	

Agent [Info](#)



Rina Maya

☎ 858-876-7946

☎ 800-878-0907

✉ Questions@unitedbrokersinc.net
