

Land For Sale

- 0 Avenue M4, Palmdale, California, 93591

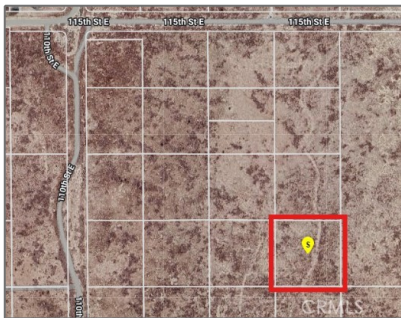

Basic Details

Status:	Active
Listing Type:	For Sale
Property Type:	Land
Property SubType:	Single Family Residence
Price:	\$12,500
Price Per Square Foot:	\$0
Lot Area:	2.54 Sqft
View:	Mountain(s)
Bathrooms:	2
Country:	US
State:	California
County:	Los Angeles
City:	Palmdale
Zipcode:	93591
Listing ID:	SR25162167

MLS Addon

Zoning:	LI
Parcel Number:	3372020001

Features

Association:	0
Senior Community:	0
✓ Common Walls:	1 Common Wall, No One Above, No One Below
Stories:	3
✓ Community Features:	Rural
AttachedGarage :	1
✓ Lot Features:	Level
Entry Level:	1
✓ Laundry:	Dryer Included, Washer Included, In Closet
✓ Entry Location	
Main Level Bathrooms:	1

Lot Size Square Feet:	110,730 Sqft
TaxAnnualAmount:	\$0
TaxYear:	0
High School:	Arlington
High School 2:	Arling
Middle Or Junior School:	Miller
High School District:	Capistrano Unified
Levels:	Three Or More
Taxes:	\$0
Guest House SqFt:	0 Sqft
Approx Lot SqFt:	0 Sqft
<div>✓ Special Listing Conditions:</div>	<div>Standard</div>

Agent [Info](#)



Rina Maya
☎ 858-876-7946
☎ 800-878-0907
✉ Questions@unitedbrokersinc.net