

Residential For Sale

4,160 Sqft - 5347 Morning Sage Way, San Diego,
California, 92130

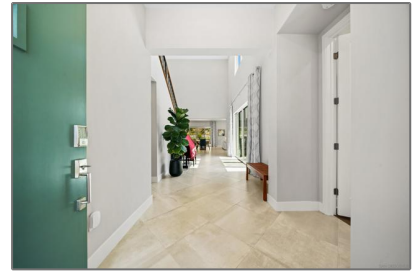

Basic Details

| | |
|------------------------|-------------------------|
| Status: | Active |
| Listing Type: | For Sale |
| Property Type: | Residential |
| Property SubType: | Single Family Residence |
| Price: | \$3,575,000 |
| Price Per Square Foot: | \$859 |
| Square Footage: | 4,160 Sqft |
| Lot Area: | 0.24 Sqft |
| Year Built: | 2019 |
| View: | Mountain(s) |
| Bedrooms: | 4 |
| Bathrooms: | 5 |
| Bathrooms (Full): | 4 |
| Bathrooms (1/2): | 1 |
| Country: | US |
| State: | California |
| County: | San Diego |
| City: | San Diego |
| Zipcode: | 92130 |

Features

| | |
|-------------------|--|
| Association: | 1 |
| Senior Community: | 0 |
| Stories: | 2 |
| ✓ Pool: | Community |
| ✓ Amenities: | Clubhouse Paid |
| AttachedGarage : | 1 |
| ✓ Parking: | 4.00 |
| ✓ Parking: | Driveway |
| Spa: | 0 |
| ✓ Fence: | Brick |
| Entry Level: | 1 |
| ✓ Laundry: | Electric Dryer Hookup, Gas Dryer Hookup, Individual Room |
| ✓ Room Type: | Family Room |
| ✓ Heating System: | Forced air, natural gas |
| ✓ Cooling System: | Central Air |
| ✓ Appliances: | Dishwasher, Disposal |

Listing ID: 250033668SD

MLS [Addon](#)

| | |
|----------------------------|------------|
| Association Fee Frequency: | Monthly |
| Zoning: | R-1:SINGLE |
| Parcel Number: | 3053301600 |
| Lot Size Square Feet: | 10,587 |
| TaxAnnualAmount: | \$0 |
| Association Fee: | \$300 |
| Garage Spaces: | 2 |
| High School: | Arlington |
| High School 2: | Arling |
| Middle Or Junior School: | Miller |
| Levels: | Two |
| Taxes: | \$0 |
| Guest House SqFt: | 0 |
| Approx Lot SqFt: | 0 |

Agent [Info](#)



Rina Maya
☎ 858-876-7946
☎ 800-878-0907
✉ Questions@unitedbrokersinc.net

