

Residential For Sale

1,277 Sqft - 39850 SUNDALE DRIVE, Fremont,
California, 94538

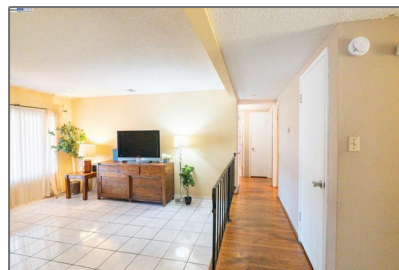
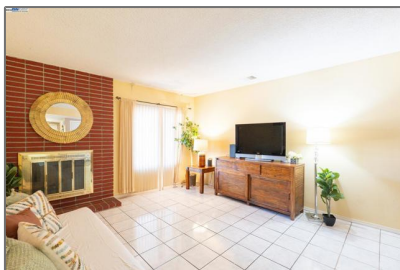

Basic Details

Status:	Active
Listing Type:	For Sale
Property Type:	Residential
Property SubType:	Single Family Residence
Price:	\$1,250,000
Price Per Square Foot:	\$979
Square Footage:	1,277 Sqft
Lot Area:	0.14 Sqft
Year Built:	1968
View:	Mountain(s)
Bedrooms:	3
Bathrooms:	2
Bathrooms (Full):	2
State:	California
County:	Alameda
City:	Fremont
Zipcode:	94538
Listing ID:	41105224

Features

Association:	0
AttachedGarage :	1
✓ Parking:	2.00
✓ Parking:	Garage
✓ Fireplace:	Living room, Wood Burning
✓ Lot Features:	Back Yard
✓ Roofing:	Shingle
✓ Flooring:	Wood, Carpet, Tile

MLS [Addon](#)

Parcel Number:	53127118
Lot Size Square Feet:	6,000 Sqft
TaxAnnualAmount:	\$0
Garage Spaces:	2
High School:	Arlington
High School 2:	Arling
Middle Or Junior School:	Miller
Levels:	One
Taxes:	\$0
Guest House SqFt:	0 Sqft
Approx Lot SqFt:	0 Sqft

Agent [Info](#)



Rina Maya

 858-876-7946

 800-878-0907

 Questions@unitedbrokersinc.net