

Residential Rent For Rent

1,068 Sqft - 620 GramercyPlace, Los Angeles,
California, 90005

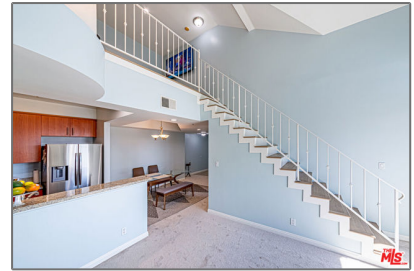

Basic Details

Status:	Active
Listing Type:	For Rent
Property Type:	Residential Rent
Property SubType:	Condominium
Price:	\$3,090
Price Per Square Foot:	\$3
Square Footage:	1,068 Sqft
Lot Area:	1.18 Sqft
Year Built:	1990
View:	Mountain(s)
Bedrooms:	2
Bathrooms:	2
Bathrooms (Full):	2
Country:	US
State:	California
County:	Los Angeles
City:	Los Angeles
Zipcode:	90005
Listing ID:	25569067

Features

✓ View:	City Lights
Association:	0
Senior Community:	0
✓ Common Walls:	1 Common Wall
Stories:	0
✓ Pool:	Community
✓ Amenities:	Pool, Spa/hot Tub, Sauna, Controlled Access, Hot Water
✓ Parking:	2.00
✓ Parking:	Tandem Garage
✓ Fireplace:	Living room
✓ Security:	Fire and smoke detection system, Carbon monoxide detector(s), Gated with guard, 24 hour security, Smoke Detector(s)
✓ Furnished:	Unfurnished
✓ Laundry:	Community
✓ Room Type:	Family Room, Loft, Walk-in Closet
✓ Flooring:	

Vinyl



Heating System:

Central



Cooling System:

Central Air



Appliances:

Dishwasher, Microwave,
Refrigerator

MLS [Addon](#)

Zoning: **LAR5**

Parcel Number: **5504028185**

Lot Size Square Feet: **51,555**

TaxAnnualAmount: **\$0**

High School: **Arlington**

High School 2: **Arling**

Middle Or Junior School: **Miller**

Levels: **Two**

Lease Term : **12 Months**

Taxes: **\$0**

Guest House SqFt: **0**

Approx Lot SqFt: **0**

Agent [Info](#)



Rina Maya

☎ 858-876-7946

☎ 800-878-0907

✉ Questions@unitedbrokersinc.net

