

Residential Rent For Rent

600 Sqft - 1130 LavetaTerrace, Los Angeles,
California, 90026

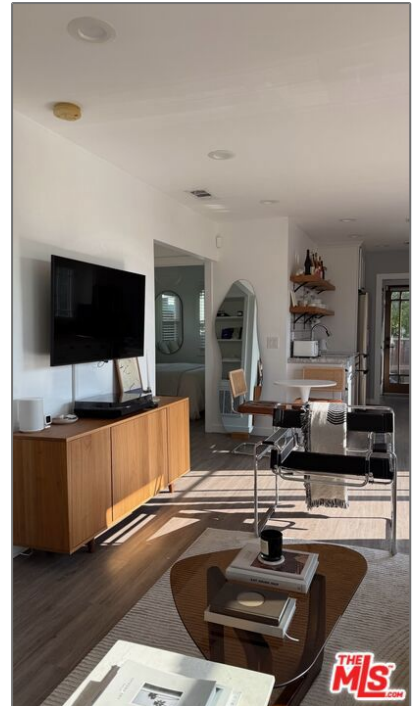
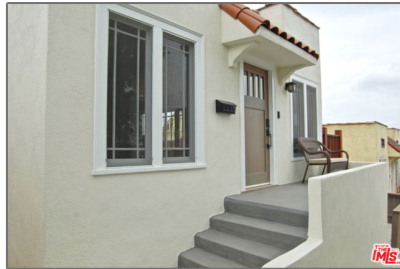
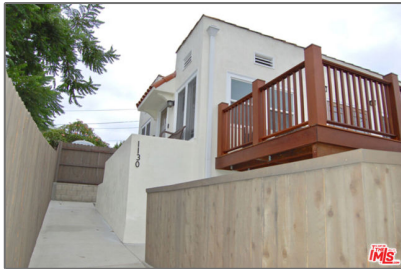

Basic Details

Status: **Active**

Listing Type: **For Rent**

Property Type: **Residential Rent**

Property SubType: **Single Family Residence**

Price: **\$4,250**

Price Per Square Foot: **\$7**

Square Footage: **600 Sqft**

Lot Area: **0.05 Sqft**

Year Built: **1923**

View: **Mountain(s)**

Bedrooms: **2**

Bathrooms: **1**

Bathrooms: **1**

Features

✓ View: **City Lights, Hills**

Association: **0**

Senior Community: **0**

Stories: **1**

✓ Pet Policy: **Call**

✓ Parking: **0.00**

✓ Furnished: **Unfurnished**

✓ Laundry: **Dryer Included, Washer Included**

✓ Heating System: **Central**

✓ Cooling System: **Central Air**

✓ Appliances: **Dishwasher, Disposal, Microwave, Refrigerator**

(Full):

Country:	US
State:	California
County:	Los Angeles
City:	Los Angeles
Zipcode:	90026
Listing ID:	25566005

MLS [Addon](#)

Zoning:	LAR2
Parcel Number:	5405004022
Lot Size Square Feet:	2,000
Lot Size Dimensions:	40x50
TaxAnnualAmount:	\$0
High School:	Arlington
High School 2:	Arling
Middle Or Junior School:	Miller
Levels:	One
Lease Term :	12 Months
Taxes:	\$0
Guest House SqFt:	0
Approx Lot SqFt:	0

Agent [Info](#)



Rina Maya

☎ 858-876-7946

☎ 800-878-0907

✉ Questions@unitedbrokersinc.net
