

Land For Sale

- 66250 SullivanRoad, Joshua Tree, California,
92252

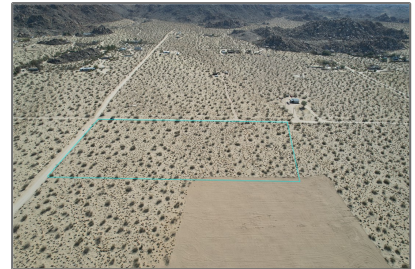

Basic Details

Status:	Active
Listing Type:	For Sale
Property Type:	Land
Property SubType:	Single Family Residence
Price:	\$55,000
Price Per Square Foot:	\$0
Lot Area:	4.11 Sqft
View:	Mountain(s)
Bathrooms:	4
Country:	US
State:	California
County:	San Bernardino
City:	Joshua Tree
Zipcode:	92252
Listing ID:	CV25166463

Features

✓ View:	Mountain(s), Desert, Valley
Association:	0
Senior Community:	0
✓ Common Walls:	No Common Walls
Stories:	2
✓ Community Features:	Horse Trails, Rural, Foothills, Blm/national Forest
✓ Amenities:	Pool, Spa/hot Tub, Tennis Court(s), Clubhouse, Barbecue, Fire Pit, Gym/ex Room, Controlled Access
AttachedGarage :	1
✓ Parking:	Driveway, Garage - Single Door
Spa:	1
✓ Lot Features:	Rectangular Lot, Horse Property Unimproved, Lot Over 40000 Sqft, Gentle Sloping, Utilities - Overhead
Entry Level:	1

✓	Laundry:	Individual Room, Inside
✓	Flooring:	Carpet, Laminate
✓	Window Features:	Blinds
✓	Entry Location:	Ground
✓	Spa Construction:	Community
✓	Property Condition:	Turnkey
✓	Interior Features:	Open Floorplan, Pantry, Recessed Lighting, Ceiling Fan(s), Block Walls, Quartz Counters

Main Level Bathrooms:	2
-----------------------	---

Main Level Bedrooms:	2
----------------------	---

✓	Water Source:	See Remarks
✓	Appliances:	Dishwasher, Disposal, Microwave, Gas Oven, Convection Oven, Gas Cooktop, Water Heater

MLS Addon

Zoning:	JT/RS-20M
Parcel Number:	0608052170000
Lot Size Square Feet:	179,075 Sqft
TaxAnnualAmount:	\$0
TaxYear:	0

✓	RoomKitchenFeatures:	Kitchen Island, Pots & Pan Drawers, Quartz Counters, Kitchen Open To Family Room, Walk-in Pantry
✓	RoomBathroomFeatures:	Bathtub, Closet In Bathroom, Walk-in Shower, Linen Closet/storage, Shower In Tub, Privacy Toilet Door, Quartz Counters, Main Floor Full Bath, Double

Sinks In Primary Bath

High School: **Brea Olinda**

High School 2: **Breoli**

Middle Or Junior School: **Brea**

Elementary School: **Olinda**

High School District: **Brea-Olinda Unified**

Levels: **Two**

✓ EatingArea: Dining Room, In Kitchen, Area, Breakfast Counter / Bar, In Family Room

Taxes: **\$0**

Guest House SqFt: **0 Sqft**

Approx Lot SqFt: **0 Sqft**

✓ Special Listing Conditions: **Standard**

Agent [Info](#)



Rina Maya

☎ 858-876-7946

☎ 800-878-0907

✉ Questions@unitedbrokersinc.net