

Residential For Sale

1,920 Sqft - 43729 FigAvenue, Lancaster,
California, 93534

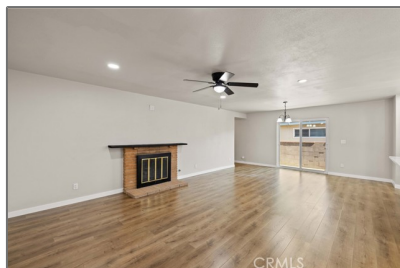

Basic Details

Status: **Active**

Listing Type: **For Sale**

Property Type: **Residential**

Property SubType: **Single Family Residence**

Price: **\$449,900**

Price Per Square Foot: **\$234**

Square Footage: **1,920 Sqft**

Lot Area: **0.17 Sqft**

Year Built: **1956**

View: **Mountain(s)**

Bedrooms: **5**

Bathrooms: **3**

Bathrooms (Full): **3**

Country: **US**

State: **California**

County: **Los Angeles**

City: **Lancaster**

Zipcode: **93534**

Listing ID: **SR25165038**

Features

✓ View: **Neighborhood**

Association: **0**

Senior Community: **0**

✓ Common Walls: **No Common Walls**

Stories: **1**

✓ Community Features: **Street Lights**

AttachedGarage : **1**

✓ Parking: **2.00**

✓ Parking: **Driveway, Garage**

Spa: **0**

✓ Fireplace: **Living room**

✓ Lot Features: **Front Yard**

✓ Fence: **Block**

Entry Level: **1**

✓ Laundry: **Inside**

✓ Room Type: **Living Room, Kitchen, Laundry, All Bedrooms Down, Main Floor Primary Bedroom,**

		Primary Bathroom
✓	Roofing:	Shingle
✓	Flooring:	Laminate
✓	Entry Location:	Ground
✓	Property Condition:	Updated/remodeled
✓	Foundation Details:	Slab
✓	Interior Features:	Open Floorplan, Recessed Lighting, Ceiling Fan(s), Block Walls, Quartz Counters
Main Level Bathrooms:		3
Main Level Bedrooms:		5
✓	Heating System:	Central
✓	Cooling System:	Central Air
✓	Utilities:	Sewer Connected, Electricity Connected, Natural Gas Connected
✓	Water Source:	Public
✓	Sewer:	Public Sewer
✓	Appliances:	Dishwasher, Disposal, Gas Range, Gas Oven
✓	Accessibility Features:	Parking

MLS Addon

Zoning:	LRR A7000*
Parcel Number:	3130022013
Lot Size Square Feet:	7,187 Sqft
Tax Annual Amount:	\$0
✓ Room Kitchen Features:	Kitchen Island, Quartz Counters

✓	RoomBathroomFeatures:	Bathtub, Upgraded, Quartz Counters
---	-----------------------	------------------------------------

Garage Spaces:

2

High School:

Arlington

High School 2:

Arling

Middle Or Junior School:

Miller

High School District:

Antelope Valley Union

Levels:

One

✓	EatingArea:	Area, Breakfast Counter / Bar
---	-------------	-------------------------------

Taxes:

\$0

Guest House SqFt:

0 Sqft

Approx Lot SqFt:

0 Sqft

✓	Special Listing Conditions:	Standard
---	-----------------------------	----------

Agent [Info](#)



Rina Maya

📞 858-876-7946

📞 800-878-0907

✉️ Questions@unitedbrokersinc.net
