

# Residential For Sale

3,001 Sqft - 1349 OrchetaCourt, Mountain House, California, 95391

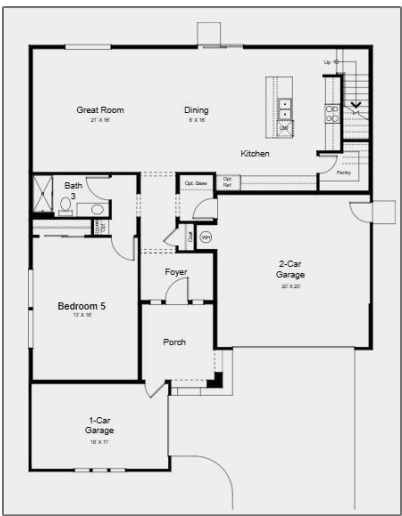

## Basic Details

Status:	Active
Listing Type:	For Sale
Property Type:	Residential
Property SubType:	Single Family Residence
Price:	\$1,150,000
Price Per Square Foot:	\$383
Square Footage:	3,001 Sqft
Lot Area:	0.17 Sqft
Year Built:	2025
View:	Mountain(s)
Bedrooms:	5
Bathrooms:	3
Bathrooms (Full):	3
State:	California
County:	San Joaquin

## Features

Association:	0
✓ Common Walls:	No Common Walls
Stories:	2
✓ Amenities:	Playground
AttachedGarage :	1
✓ Parking:	3.00
✓ Room Type:	Loft, Walk-in Closet, Laundry, Great Room
✓ Roofing:	Tile
✓ Flooring:	Carpet, Tile, Laminate
✓ Foundation Details:	Slab
✓ Heating System:	Central
✓ Cooling System:	Central Air
✓ Water Source:	Public
✓ Sewer:	Public Sewer

City:	<b>Mountain House</b>	✓ Appliances:	Dishwasher, Electric Oven, Microwave, Gas Cooktop
Zipcode:	<b>95391</b>		
Listing ID:	<b>ML82015581</b>		

MLS [Addon](#)

Zoning:	<b>Residential</b>
Parcel Number:	<b>NA1349OrchetaCourt</b>
Lot Size Square Feet:	<b>7,292</b>
TaxAnnualAmount:	<b>\$0</b>
✓ RoomKitchenFeatures:	<a href="#">Kitchen Island, Quartz Counters</a>
✓ RoomBathroomFeatures:	<a href="#">Double Sinks In Bath(s)</a>
Garage Spaces:	<b>3</b>
High School:	<b>Arlington</b>
High School 2:	<b>Arling</b>
Middle Or Junior School:	<b>Miller</b>
High School District:	<b>Other</b>
Taxes:	<b>\$0</b>
Guest House SqFt:	<b>0</b>
Approx Lot SqFt:	<b>0</b>

Agent [Info](#)



Rina Maya  
☎ 858-876-7946  
☎ 800-878-0907  
✉ [Questions@unitedbrokersinc.net](mailto:Questions@unitedbrokersinc.net)

