

# Residential For Sale

2,654 Sqft - 1362 OrchetaCourt, Mountain House, California, 95391

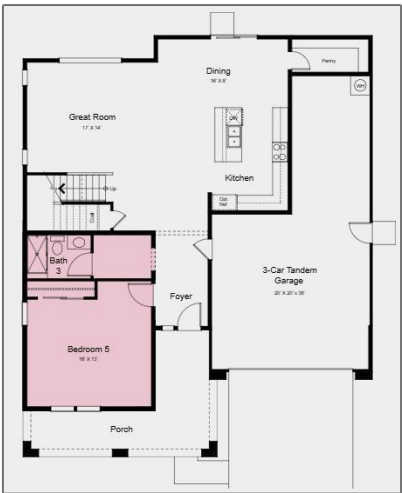

## Basic Details

Status:	Active
Listing Type:	For Sale
Property Type:	Residential
Property SubType:	Single Family Residence
Price:	\$1,175,255
Price Per Square Foot:	\$443
Square Footage:	2,654 Sqft
Lot Area:	0.16 Sqft
Year Built:	2025
View:	Mountain(s)
Bedrooms:	4
Bathrooms:	3
Bathrooms (Full):	3
State:	California
County:	San Joaquin

## Features

Association:	0
✓ Common Walls:	No Common Walls
Stories:	2
✓ Amenities:	Playground
AttachedGarage:	1
:	
✓ Parking:	3.00
✓ Room Type:	Loft, Walk-in Closet, Laundry, Great Room
✓ Roofing:	Tile
✓ Flooring:	Carpet, Tile, Laminate
✓ Foundation Details:	Slab
✓ Heating System:	Central
✓ Cooling System:	Central Air
✓ Water Source:	Public
✓ Sewer:	Public Sewer

City:	<b>Mountain House</b>	✓ Appliances:	Dishwasher, Electric Oven, Microwave, Gas Cooktop
Zipcode:	<b>95391</b>		
Listing ID:	<b>ML82015586</b>		

MLS [Addon](#)

Zoning:	<b>Residential</b>
Parcel Number:	<b>NA1362OrchetaCourt</b>
Lot Size Square Feet:	<b>7,124</b>
TaxAnnualAmount:	<b>\$0</b>
✓ RoomKitchenFeatures:	<a href="#">Kitchen Island, Quartz Counters</a>
✓ RoomBathroomFeatures:	<a href="#">Double Sinks In Bath(s)</a>
Garage Spaces:	<b>3</b>
High School:	<b>Arlington</b>
High School 2:	<b>Arling</b>
Middle Or Junior School:	<b>Miller</b>
High School District:	<b>Other</b>
Taxes:	<b>\$0</b>
Guest House SqFt:	<b>0</b>
Approx Lot SqFt:	<b>0</b>

Agent [Info](#)



Rina Maya  
☎ 858-876-7946  
☎ 800-878-0907  
✉ [Questions@unitedbrokersinc.net](mailto:Questions@unitedbrokersinc.net)

