

Residential For Sale

2,099 Sqft - 1547 Point Dume, Chula Vista,
California, 91911



Basic Details

Status:	Active
Listing Type:	For Sale
Property Type:	Residential
Property SubType:	Single Family Residence
Price:	\$947,500
Price Per Square Foot:	\$451
Square Footage:	2,099 Sqft
Year Built:	1979
View:	Mountain(s)
Bedrooms:	4
Bathrooms:	3
Bathrooms (Full):	3
Country:	US
State:	California
County:	San Diego
City:	Chula Vista
Zipcode:	91911
Listing ID:	250034198SD

Features

Association:	1
Senior Community:	0
Stories:	2
AttachedGarage :	1
✓ Parking:	4.00
✓ Parking:	Driveway
Spa:	0
✓ Fence:	Wood
✓ Laundry:	Gas & Electric Dryer Hookup, In Garage
✓ Room Type:	Family Room, Loft, Bonus Room
✓ Roofing:	Spanish tile
✓ Heating System:	Forced air, natural gas, Solar, Fireplace(s)
✓ Cooling System:	Central Air
✓ Appliances:	Dishwasher, Range Hood

MLS [Addon](#)

Association Fee Frequency:	Monthly
Parcel Number:	6442214300
TaxAnnualAmount:	\$0
Association Fee:	\$140
Garage Spaces:	2
High School:	Arlington
High School 2:	Arling
Middle Or Junior School:	Miller
Levels:	Two
<input checked="" type="checkbox"/> EatingArea:	Dining Room
Taxes:	\$0
Guest House SqFt:	0 Sqft
Approx Lot SqFt:	0 Sqft
Virtual Tour URL Unbranded:	Click Here

Agent [Info](#)

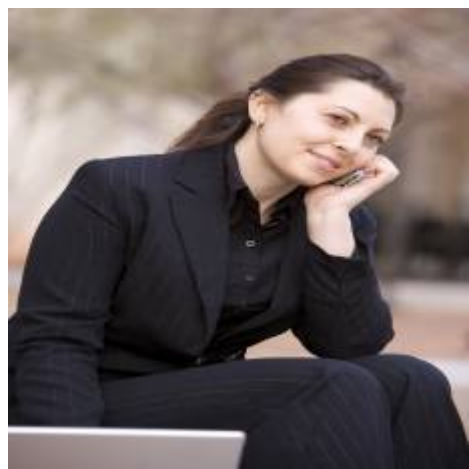

Rina Maya
 858-876-7946
 800-878-0907
 Questions@unitedbrokersinc.net