

Residential Rent For Rent

1,601 Sqft - 11847 LaurelwoodDrive, Studio City,
California, 91604

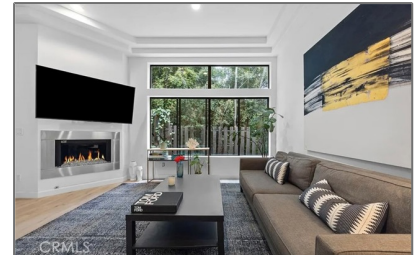

Basic Details

Status:	Active
Listing Type:	For Rent
Property Type:	Residential Rent
Property SubType:	Condominium
Price:	\$5,450
Price Per Square Foot:	\$3
Square Footage:	1,601 Sqft
Lot Area:	0.45 Sqft
Year Built:	1994
View:	Mountain(s)
Bedrooms:	2
Bathrooms:	3
Bathrooms (Full):	2
Bathrooms (1/2):	1
Country:	US
State:	California
County:	Los Angeles

Features

Association:	1
Senior Community:	0
✓ Common Walls:	2+ Common Walls
Stories:	2
✓ Pet Policy:	Dogs ok, Size limit
✓ Community Features:	Sidewalks
AttachedGarage :	0
✓ Parking:	2.00
✓ Parking:	See Remarks, Subterranean
✓ Fireplace:	Living room
✓ Furnished:	Unfurnished
Entry Level:	2
✓ Laundry:	Inside, See Remarks, In Closet
✓ Room Type:	Living Room, See Remarks

City:	Studio City
Zipcode:	91604
Listing ID:	DW25168491

✓	Entry Location:	Main
Main Level		
Bathrooms:		
✓	Heating System:	Central
✓	Cooling System:	Central Air
✓	Water Source:	Public
✓	Sewer:	Public Sewer

MLS [Addon](#)

Zoning:	LARD1.5
Parcel Number:	2369027038
Lot Size Square Feet:	19,654 Sqft
TaxAnnualAmount:	\$0
TaxYear:	0
Garage Spaces:	2
High School:	Arlington
High School 2:	Arling
Middle Or Junior School:	Miller
High School District:	Los Angeles Unified
Levels:	Two
Lease Term :	12 Months
Taxes:	\$0
Guest House SqFt:	0 Sqft
Approx Lot SqFt:	0 Sqft
<div>✓</div> Special Listing Conditions:	Standard

Agent [Info](#)



Rina Maya

☎ 858-876-7946

☎ 800-878-0907

✉ Questions@unitedbrokersinc.net
