

Residential For Sale

1,318 Sqft - 229 ElmStreet, Watsonville,
California, 95076



Basic Details

Status: **Active**

Listing Type: **For Sale**

Property Type: **Residential**

Property SubType: **Single Family Residence**

Price: **\$525,000**

Price Per Square Foot: **\$398**

Square Footage: **1,318 Sqft**

Lot Area: **0.16 Sqft**

Year Built: **1935**

View: **Mountain(s)**

Bedrooms: **4**

Bathrooms: **1**

Bathrooms (Full): **1**

Country: **US**

State: **California**

County: **Santa Cruz**

City: **Watsonville**

Zipcode: **95076**

Features

Association: **0**

✓ Common Walls: **No Common Walls**

Stories: **1**

AttachedGarage : **0**

✓ Parking: **0.00**

✓ Parking: **Off Street**

✓ Roofing: **Composition**

✓ Foundation Details: **Concrete Perimeter**

✓ Water Source: **Public**

✓ Sewer: **Public Sewer**

Listing ID:	ML82014090
-------------	-------------------

MLS [Addon](#)

Zoning:	SFR
Parcel Number:	01720116000
Lot Size Square Feet:	6,795
TaxAnnualAmount:	\$0
High School:	Arlington
High School 2:	Arling
Middle Or Junior School:	Miller
High School District:	Other
Taxes:	\$0
Guest House SqFt:	0
Approx Lot SqFt:	0

Agent [Info](#)

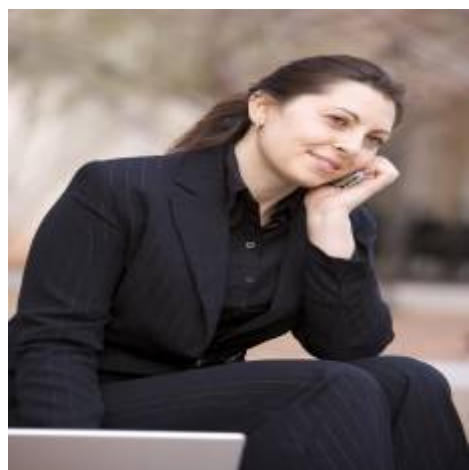

Rina Maya
 858-876-7946
 800-878-0907
 Questions@unitedbrokersinc.net