

Land For Sale

- 0 ArcolaRoad, Hemet, California, 92544



Basic Details

Status: **Active**

Listing Type: **For Sale**

Property Type: **Land**

Property SubType: **Single Family Residence**

Price: **\$130,000**

Price Per Square Foot: **\$0**

Lot Area: **10.14 Sqft**

View: **Mountain(s)**

Bathrooms: **3**

Country: **US**

State: **California**

County: **Riverside**

City: **Hemet**

Zipcode: **92544**

Listing ID: **SW25158323**

Features

✓ View: **Canyon, Valley**

Association: **0**

Senior Community: **0**

✓ Common Walls: **No Common Walls**

Stories: **2**

✓ Community Features: **Hiking, Horse Trails, Mountainous, Rural, Biking**

AttachedGarage : **1**

Spa: **0**

✓ Lot Features: **Rectangular Lot, Value In Land, Lot Over 40000 Sqft, Sloped Down**

Entry Level: **1**

✓ Laundry: **Gas Dryer Hookup, Individual Room, Inside**

✓ Flooring: **Carpet, Vinyl**

✓ Entry Location

Main Level Bathrooms: **1**

MLS [Addon](#)

Zoning:	A-1-10
Parcel Number:	571140034
Lot Size Square Feet:	441,698 Sqft
TaxAnnualAmount:	\$0
TaxYear:	0
High School:	Arlington
High School 2:	Arling
Middle Or Junior School:	Miller
High School District:	Adelanto
Levels:	Two
<input checked="" type="checkbox"/> EatingArea:	Area, Breakfast Nook
Taxes:	\$0
Guest House SqFt:	0 Sqft
Approx Lot SqFt:	0 Sqft
<input checked="" type="checkbox"/> Special Listing Conditions:	Standard

Agent [Info](#)

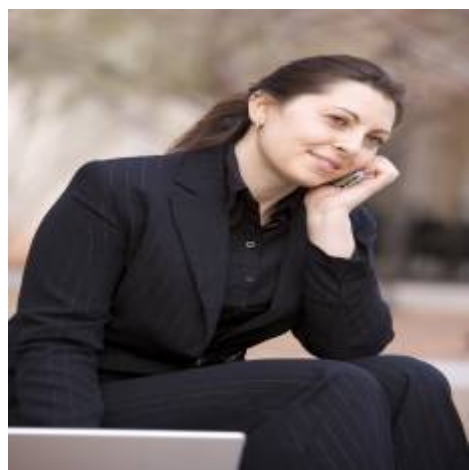

Rina Maya
 858-876-7946
 800-878-0907
 Questions@unitedbrokersinc.net
