

Land For Sale

- 5362 Slauson Avenue, Commerce, California,
90040

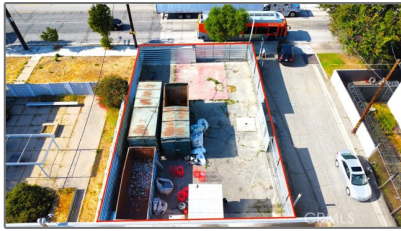

Basic Details

Status: **Active**

Listing Type: **For Sale**

Property Type: **Land**

Property SubType: **Single Family Residence**

Price: **\$399,000**

Price Per Square Foot: **\$105**

Lot Area: **0.09 Sqft**

View: **Mountain(s)**

Bathrooms: **2**

Country: **US**

State: **California**

County: **Los Angeles**

City: **Commerce**

Zipcode: **90040**

Listing ID: **RS25124471**

Features

Association: **0**

Senior Community: **0**

✓ Common Walls: **2+ Common Walls**

Stories: **1**

✓ Community Features: **Biking**

AttachedGarage : **0**

Spa: **1**

✓ Lot Features: **0-1 Unit/acre**

Entry Level: **1**

✓ Laundry: **Dryer Included, Washer Included**

✓ Flooring: **Wood**

✓ Entry Location: **Rounf**

✓ Spa Construction: **Community, Association**

✓ Property Condition: **Turnkey**

Main Level Bathrooms: **2**

Main Level Bedrooms: **2**

✓ Accessibility Features: **Parking**

MLS [Addon](#)

Zoning:	CMM2*
Parcel Number:	6332013013
Lot Size Square Feet:	3,791 Sqft
TaxAnnualAmount:	\$0
TaxYear:	0
High School:	Arlington
High School 2:	Arling
Middle Or Junior School:	Miller
High School District:	Capistrano Unified
Levels:	One
Taxes:	\$0
Guest House SqFt:	0 Sqft
Approx Lot SqFt:	0 Sqft
<input checked="" type="checkbox"/> Special Listing Conditions:	Standard

Agent [Info](#)



Rina Maya
 858-876-7946
 800-878-0907
 Questions@unitedbrokersinc.net