

# Residential For Sale

1,385 Sqft - 2104 El DomingoCircle, Lancaster,  
California, 93536



NO PICTURE



NO PICTURE



NO PICTURE

## Basic [Details](#)

Status:	Active
Listing Type:	For Sale
Property Type:	Residential
Property SubType:	Condominium

## Features

Association:	1
Senior Community:	0
Stories:	2
<input checked="" type="checkbox"/> Parking:	2.00

Price:	<b>\$360,000</b>
Price Per Square Foot:	<b>\$260</b>
Square Footage:	<b>1,385 Sqft</b>
Lot Area:	<b>4.54 Sqft</b>
Year Built:	<b>1982</b>
View:	<b>Mountain(s)</b>
Bedrooms:	<b>3</b>
Bathrooms:	<b>2</b>
Bathrooms (Full):	<b>2</b>
Country:	<b>US</b>
State:	<b>California</b>
County:	<b>Los Angeles</b>
City:	<b>Lancaster</b>
Zipcode:	<b>93536</b>
Listing ID:	<b>25571113</b>

✓	Parking:	Direct Garage Access
Spa: <b>0</b>		
✓	Fireplace:	Living room
✓	Lot Features:	Front Yard, Lawn
✓	Patio:	Concrete, Enclosed, Front Porch
Entry Level: <b>2</b>		
✓	Laundry:	In Garage
✓	Room Type:	Living Room, Office
✓	Flooring:	Carpet
✓	Window Features:	Screens
✓	Entry Location:	M
✓	Foundation Details:	Block
✓	Heating System:	Central
✓	Cooling System:	Central Air
✓	Sewer:	Other
✓	Appliances:	Disposal, Gas Cooktop, Oven

MLS [Addon](#)

Association Fee Frequency:	<b>Monthly</b>
Zoning:	<b>LRRPD70007U*</b>
Parcel Number:	<b>3122038008</b>
Lot Size Square Feet:	<b>197,546</b>
TaxAnnualAmount:	<b>\$0</b>
Association Fee:	<b>\$200</b>
✓ RoomBathroomFeatures:	Tile Counters
Garage Spaces:	<b>2</b>

High School:	<b>Arlington</b>
High School 2:	<b>Arling</b>
Middle Or Junior School:	<b>Miller</b>
Levels:	<b>Two</b>
<input checked="" type="checkbox"/> EatingArea:	<b>Dining Room</b>
Taxes:	<b>\$0</b>
Guest House SqFt:	<b>0</b>
Approx Lot SqFt:	<b>0</b>
<input checked="" type="checkbox"/> Special Listing Conditions:	<b>Standard</b>

Agent [Info](#)

---

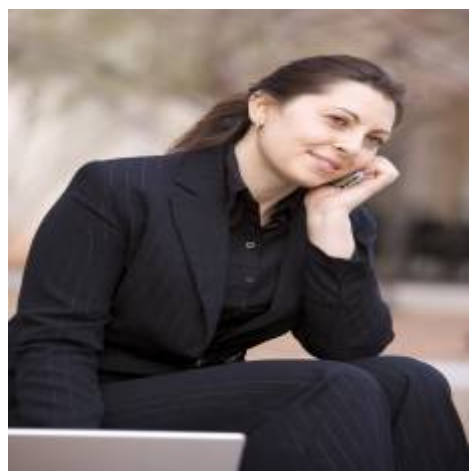

Rina Maya  
 858-876-7946  
 800-878-0907  
 [Questions@unitedbrokersinc.net](mailto:Questions@unitedbrokersinc.net)

-

---