

# Manufactured In Park For Sale

1,856 Sqft - 7501 PalmAvenue, Yucca Valley,  
California, 92284



## Basic Details

Status: **Active**

Listing Type: **For Sale**

Property Type: **Manufactured In Park**

Price: **\$89,000**

Price Per Square Foot: **\$48**

Square Footage: **1,856 Sqft**

Lot Area: **0.04 Sqft**

Year Built: **1979**

View: **Mountain(s)**

Bedrooms: **2**

Bathrooms: **2**

Bathrooms (Full): **2**

Country: **US**

State: **California**

County: **San Bernardino**

City: **Yucca Valley**

Zipcode: **92284**

Listing ID: **219133416PS**

## Features

Association: **0**

Senior Community: **1**

Stories: **1**

✓ Pool: **In ground, Community**

AttachedGarage : **0**

✓ Parking: **0.00**

✓ Parking: **Attached Carport**

Spa: **1**

✓ Laundry: **Individual Room**

✓ Flooring: **Carpet, Laminate**

✓ Spa Construction: **Community**

✓ Interior Features: **Wet Bar**

✓ Heating System: **Forced air**

✓ Cooling System: **Evaporative Cooling**

✓ Appliances: **Dishwasher, Electric Oven, Refrigerator, Gas Cooktop**

MLS [Addon](#)

Zoning:	<b>PSC-</b>
Parcel Number:	<b>0587391016078</b>
Lot Size Square Feet:	<b>1,560 Sqft</b>
TaxAnnualAmount:	<b>\$0</b>
High School:	<b>Arlington</b>
High School 2:	<b>Arling</b>
Middle Or Junior School:	<b>Miller</b>
Levels:	<b>One</b>
Lease Term :	<b>12 Months</b>
Taxes:	<b>\$0</b>
Guest House SqFt:	<b>0 Sqft</b>
Approx Lot SqFt:	<b>0 Sqft</b>
<input checked="" type="checkbox"/> Special Listing Conditions:	<a href="#">Standard</a>

Agent [Info](#)

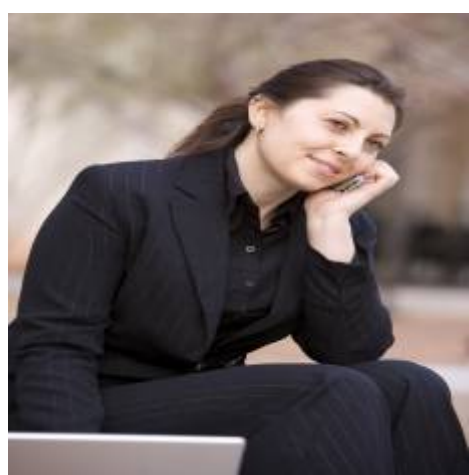

Rina Maya  
 858-876-7946  
 800-878-0907  
 [Questions@unitedbrokersinc.net](mailto:Questions@unitedbrokersinc.net)