

Manufactured In Park For Sale

2,000 Sqft - 29500 Heathercliff Road, Malibu, California, 90265

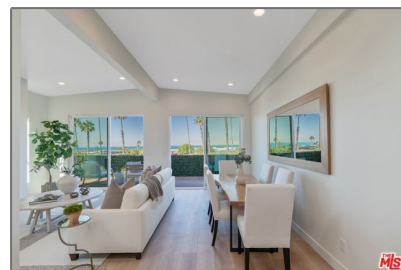

Basic Details

Status: **Active**

Listing Type: **For Sale**

Property Type: **Manufactured In Park**

Price: **\$2,749,000**

Price Per Square Foot: **\$1,375**

Square Footage: **2,000 Sqft**

Year Built: **2024**

View: **Mountain(s)**

Bedrooms: **4**

Bathrooms: **3**

Bathrooms (Full): **2**

Bathrooms (1/2): **1**

Country: **US**

State: **California**

County: **Los Angeles**

City: **Malibu**

Zipcode: **90265**

Listing ID: **25572279**

Features

✓ View: **Mountain(s), Ocean, Panoramic, Coastline, Water, White Water**

Association: **0**

Senior Community: **0**

Stories: **1**

✓ Pet Policy: **Call, Yes**

✓ Pool: **Heated, In ground, Community**

✓ Parking: **4.00**

✓ Parking: **Driveway, Tandem Garage, Side By Side**

Spa: **1**

✓ Lot Features: **Landscaped**

✓ Security: **Automatic gate, Card/code access, Resident manager, Gated with guard, 24 hour security**

✓ Patio: **See Remarks**

✓ Laundry: **Individual Room, Inside**

✓	Room Type:	Living Room
✓	Roofing:	Other
✓	Entry Location:	Ground Level W/steps
✓	Spa Construction:	Community, Heated, In Ground
✓	Property Condition:	Updated/remodeled
✓	Heating System:	Central
✓	Cooling System:	Central Air
✓	Water Source:	Other
✓	Sewer:	Other
✓	Appliances:	Dishwasher, Disposal, Refrigerator

MLS Addon

Association Fee Frequency:	Monthly
Parcel Number:	UNAVAILABLE
TaxAnnualAmount:	\$0
Association Fee:	\$3,466
✓ RoomKitchenFeatures:	Kitchen Island, Remodeled Kitchen
✓ RoomBathroomFeatures:	Remodeled, Shower In Tub, Jetted Tub
High School:	Arlington
High School 2:	Arling
Middle Or Junior School:	Miller
High School District:	Santa Monica-Malibu Unified
Taxes:	\$0
Guest House SqFt:	0
Approx Lot SqFt:	0



Special Listing
Conditions:

Standard

Agent [Info](#)



Rina Maya

☎ 858-876-7946

☎ 800-878-0907

✉ Questions@unitedbrokersinc.net
