

Residential For Sale

1,924 Sqft - 38565 Malby Avenue, Palmdale, California, 93550

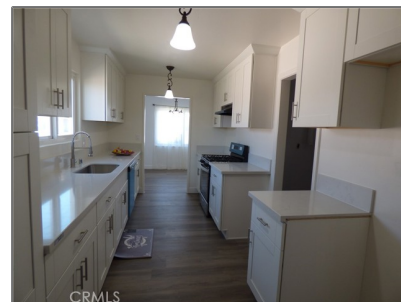

Basic Details

Status:	Active
Listing Type:	For Sale
Property Type:	Residential
Property SubType:	Single Family Residence
Price:	\$455,500
Price Per Square Foot:	\$237
Square Footage:	1,924 Sqft
Lot Area:	0.17 Sqft
Year Built:	1957
View:	Mountain(s)
Bedrooms:	4
Bathrooms:	2
Bathrooms (Full):	2
Country:	US
State:	California

Features

Association:	0
Senior Community:	0
✓ Common Walls:	No Common Walls
Stories:	1
✓ Community Features:	Street Lights
Attached Garage:	1
✓ Parking:	2.00
✓ Parking:	Driveway, Garage - Single Door, Garage, Rv Potential
✓ Fireplace:	Living room
✓ Lot Features:	Front Yard, Utilities - Overhead
✓ Fence:	Block
✓ Security:	Security system, Smoke Detector(s)

County:	Los Angeles
City:	Palmdale
Zipcode:	93550
Listing ID:	SR25121581

Entry Level:	1
✓ Laundry:	Gas Dryer Hookup, Inside, Washer Hookup
✓ Room Type:	All Bedrooms Down
✓ Roofing:	Composition
✓ Flooring:	Tile, Vinyl
✓ Window Features:	Double Pane Windows
✓ Entry Location:	
✓ Property Condition:	Updated/remodeled
✓ Interior Features:	Quartz Counters

Main Level Bathrooms:	2
-----------------------	----------

Main Level Bedrooms:	4
----------------------	----------

✓ Heating System:	Central
✓ Cooling System:	Evaporative Cooling
✓ Utilities:	Water Connected, Electricity Connected, Natural Gas Connected
✓ Water Source:	Public
✓ Sewer:	Public Sewer
✓ Appliances:	Dishwasher, Gas Range

MLS [Addon](#)

Zoning:	PDR1*
Parcel Number:	3018005025
Lot Size Square Feet:	7,379 Sqft
TaxAnnualAmount:	\$0
TaxYear:	0
Garage Spaces:	2

High School:	Arlington
High School 2:	Arling
Middle Or Junior School:	Miller
High School District:	Palmdale
Levels:	One
Taxes:	\$0
Guest House SqFt:	0 Sqft
Approx Lot SqFt:	0 Sqft
<input checked="" type="checkbox"/> Special Listing Conditions:	Standard

Agent [Info](#)



Rina Maya

📞 858-876-7946

📞 800-878-0907

✉️ Questions@unitedbrokersinc.net
