

Residential Rent For Rent

1,171 Sqft - 11661 WestviewParkway, San Diego,
California, 92126

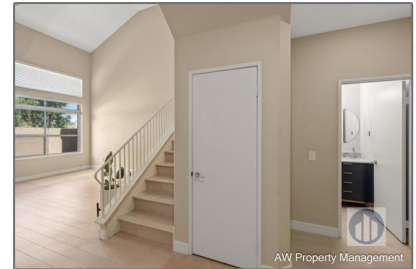

Basic Details

Status: **Active**

Listing Type: **For Rent**

Property Type: **Residential Rent**

Property SubType: **Townhouse**

Price: **\$3,500**

Price Per Square Foot: **\$3**

Square Footage: **1,171 Sqft**

Year Built: **1995**

View: **Mountain(s)**

Bedrooms: **2**

Bathrooms: **3**

Bathrooms (Full): **2**

Bathrooms (1/2): **1**

Country: **US**

State: **California**

County: **San Diego**

City: **San Diego**

Zipcode: **92126**

Listing ID: **ML82016806**

Features

✓ View: **Park/greenbelt**

Association: **1**

Stories: **2**

✓ Amenities: **Pool, Spa/hot Tub, Playground, Gym/ex Room, Trash**

AttachedGarage : **1**

✓ Parking: **2.00**

✓ Parking: **Guest**

✓ Fireplace: **Living room, Gas starter**

✓ Flooring: **Stone, Wood**

✓ Heating System: **Central**

✓ Cooling System: **Central Air**

✓ Appliances: **Dishwasher, Refrigerator, Gas Oven, Gas Cooktop**

MLS [Addon](#)

Parcel Number:	3185800718
TaxAnnualAmount:	\$0
Garage Spaces:	2
High School:	Arlington
High School 2:	Arling
Middle Or Junior School:	Miller
High School District:	San Diego Unified
Taxes:	\$0
Guest House SqFt:	0 Sqft
Approx Lot SqFt:	0 Sqft
Virtual Tour URL Unbranded:	Click Here

Agent [Info](#)

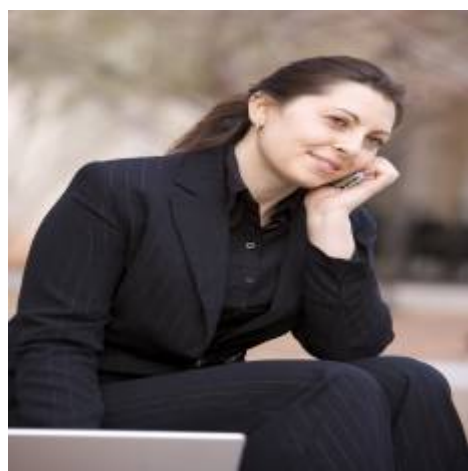

Rina Maya
☎ 858-876-7946
☎ 800-878-0907
✉ Questions@unitedbrokersinc.net