

Residential For Sale

4,566 Sqft - 780 AsterPlace, Santa Ana, California,
92706



Basic Details

Status:	Active
Listing Type:	For Sale
Property Type:	Residential
Property SubType:	Single Family Residence
Price:	\$2,385,000
Price Per Square Foot:	\$522
Square Footage:	4,566 Sqft
Lot Area:	0.17 Sqft
Year Built:	2006
View:	Mountain(s)
Bedrooms:	5
Bathrooms:	5
Bathrooms (Full):	4
Bathrooms (1/2):	1
Country:	US
State:	California
County:	Orange
City:	Santa Ana
Zipcode:	92706

Features

Association:	1
Senior Community:	0
✓ Common Walls:	No Common Walls
Stories:	2
✓ Community Features:	Sidewalks, Curbs, Dog Park, Urban
✓ Amenities:	Other
AttachedGarage :	1
✓ Parking:	2.00
✓ Parking:	Garage - Single Door, Garage
Spa:	1
✓ Fireplace:	Fire pit, Gas, Living room, Family room, Dining room, Primary Bedroom
✓ Lot Features:	Front Yard, Cul-de-sac, 0-1 Unit/acre, Lawn, Sprinklers In Rear, Sprinklers In Front
✓ Security:	Fire Sprinkler System
✓ Patio:	Covered, Patio, Patio Open, Stone

Listing ID:	PW25163752	✓	Electric:	220 Volts In Garage, 220 Volts For Spa
Entry Level:		1		
✓	Laundry:	Individual Room, Inside, Gas & Electric Dryer Hookup, Upper Level		
✓	Room Type:	Sauna, Family Room, Formal Entry, Living Room, Separate Family Room, Laundry, Main Floor Bedroom, Den, Jack & Jill, Retreat, Galley Kitchen, Foyer, Primary Suite		
✓	Roofing:	Tile, Concrete		
✓	Flooring:	Wood		
✓	Window Features:	Double Pane Windows, Screens, Blinds		
✓	Entry Location:	Front Of House		
✓	Spa Construction:	Heated, Above Ground, Private		
✓	Property Condition:	Turnkey, Updated/remodeled		
✓	Foundation Details:	Slab		
✓	Exterior Features:	Lighting, Rain Gutters		
✓	Interior Features:	Open Floorplan, Recessed Lighting, Two Story Ceilings, In-law Floorplan, Balcony, Cathedral Ceiling(s), Granite Counters, Beamed Ceilings, Copper Plumbing Full, Block Walls		
Main Level Bathrooms:		2		
Main Level Bedrooms:		1		
✓	Heating System:	Central, Forced air, Fireplace(s)		
✓	Cooling System:	Central Air		

✓	Utilities:	Phone Available
✓	Water Source:	Public
✓	Sewer:	Public Sewer
✓	Appliances:	Dishwasher, Disposal, Double Oven, Gas Water Heater, Microwave, Refrigerator, Gas Oven, Convection Oven, Gas Cooktop, Range Hood, Trash Compactor, Ice Maker

MLS Addon

Association Fee Frequency:	Monthly
Parcel Number:	00229160
Lot Size Square Feet:	7,380 Sqft
TaxAnnualAmount:	\$0
Association Fee:	\$206
✓ RoomKitchenFeatures:	Granite Counters, Kitchen Island, Kitchen Open To Family Room, Built-in Trash/recycling
✓ RoomBathroomFeatures:	Shower, Bathtub, Separate Tub And Shower, Walk-in Shower, Exhaust Fan(s), Upgraded, Shower In Tub, Jetted Tub, Vanity Area, Tile Counters, Privacy Toilet Door, Hollywood Bathroom (jack&jill), Main Floor Full Bath, Double Sinks In Primary Bath
Garage Spaces:	2
High School:	Arlington
High School 2:	Arling
Middle Or Junior School:	Miller
High School	Santa Ana Unified

District:

Levels: **One**

✓

EatingArea:

Dining Room, In Kitchen, Breakfast Counter / Bar, Family Kitchen, Breakfast Nook

Taxes: **\$0**

✓

OtherStructures:

Sauna Private

Guest House **0 Sqft**
SqFt:

Approx Lot SqFt: **0 Sqft**

✓

Special Listing Conditions:

Standard

Virtual Tour [Click Here](#)
URL Unbranded:

Agent [Info](#)

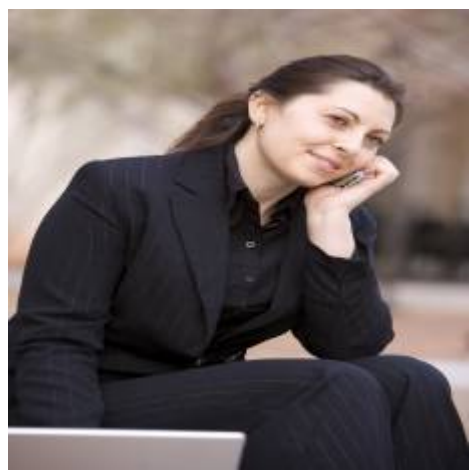

Rina Maya
☎ 858-876-7946
☎ 800-878-0907
✉ Questions@unitedbrokersinc.net