

Residential For Sale

1,704 Sqft - 10020 Pino Dr, Lakeside, California, 92040

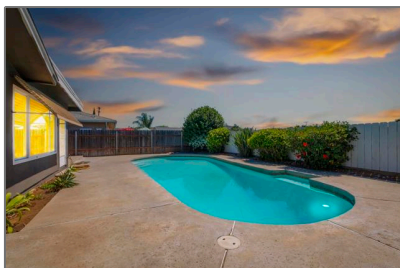

Basic Details

Status:	Active
Listing Type:	For Sale
Property Type:	Residential
Property SubType:	Single Family Residence
Price:	\$839,900
Price Per Square Foot:	\$493
Square Footage:	1,704 Sqft
Lot Area:	0.14 Sqft
Year Built:	1970
View:	Mountain(s)
Bedrooms:	3
Bathrooms:	2
Bathrooms (Full):	2
Country:	US
State:	California
County:	San Diego
City:	Lakeside
Zipcode:	92040
Listing ID:	250035105SD

Features

Association:	0
Senior Community:	0
Stories:	1
✓ Pool:	In ground
AttachedGarage :	1
✓ Parking:	4.00
✓ Parking:	Driveway
Spa:	0
✓ Fireplace:	Living room
✓ Lot Features:	Sprinkler System
✓ Patio:	Covered
✓ Laundry:	Electric Dryer Hookup, Gas Dryer Hookup, In Garage
✓ Room Type:	Living Room, Kitchen, Laundry, Main Floor Bedroom, All Bedrooms Down, Main Floor Primary Bedroom, Primary Bathroom, Primary Bedroom
✓ Roofing:	Composition

✓	Flooring:	Tile
✓	Heating System:	Forced air, natural gas
✓	Cooling System:	Central Air
✓	Appliances:	Dishwasher, Disposal, Microwave

MLS [Addon](#)

Zoning:	R-1:SINGLE
Parcel Number:	3952700400
Lot Size Square Feet:	6,000
TaxAnnualAmount:	\$0
Garage Spaces:	2
High School:	Arlington
High School 2:	Arling
Middle Or Junior School:	Miller
Levels:	One
✓ EatingArea:	Area
Taxes:	\$0
Guest House SqFt:	0
Approx Lot SqFt:	0

Agent [Info](#)



Rina Maya

☎ 858-876-7946

☎ 800-878-0907

✉ Questions@unitedbrokersinc.net

