

Residential For Sale

4,340 Sqft - 2855 Churchill Drive, Hillsborough, California, 94010

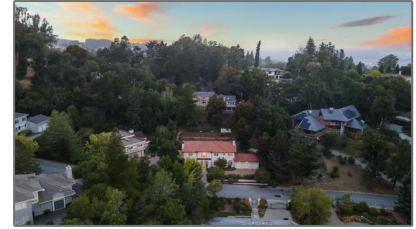

Basic Details

Status:	Active
Listing Type:	For Sale
Property Type:	Residential
Property SubType:	Single Family Residence
Price:	\$5,149,000
Price Per Square Foot:	\$1,186
Square Footage:	4,340 Sqft
Lot Area:	0.54 Sqft
Year Built:	2001
View:	Mountain(s)
Bedrooms:	5
Bathrooms:	6
Bathrooms (Full):	5
Bathrooms (1/2):	1
State:	California
County:	San Mateo
City:	Hillsborough
Zipcode:	94010
Listing ID:	ML82016683

Features

Association:	0
✓ Common Walls:	No Common Walls
Stories:	2
AttachedGarage :	1
✓ Parking:	3.00
✓ Room Type:	Office, Walk-in Closet
✓ Roofing:	Tile
✓ Flooring:	Wood, Tile
✓ Heating System:	Central
✓ Water Source:	Public
✓ Sewer:	Public Sewer
✓ Appliances:	Dishwasher, Disposal, Microwave, Refrigerator, Gas Cooktop, Vented Exhaust Fan, Freezer

MLS [Addon](#)

Zoning:	R1
Parcel Number:	028484070
Lot Size Square Feet:	23,516 Sqft
TaxAnnualAmount:	\$0
<input checked="" type="checkbox"/> RoomKitchenFeatures:	Kitchen Island
<input checked="" type="checkbox"/> RoomBathroomFeatures:	Double Sinks In Bath(s), Jetted Tub
Garage Spaces:	3
High School:	Burlingame
High School 2:	Burlin
Middle Or Junior School:	Other
Elementary School:	Other
High School District:	Other
<input checked="" type="checkbox"/> EatingArea:	Breakfast Nook
Lease Term :	Month To Month
Taxes:	\$0
Guest House SqFt:	0 Sqft
Approx Lot SqFt:	0 Sqft
<input checked="" type="checkbox"/> Special Listing Conditions:	Standard

Agent [Info](#)



Rina Maya

☎ 858-876-7946

☎ 800-878-0907

✉ Questions@unitedbrokersinc.net
