

# Manufactured In Park For Sale

1,078 Sqft - 1414 Central Avenue, Brea, California, 92821

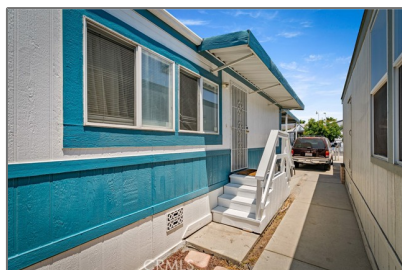

## Basic Details

Status: **Active**

Listing Type: **For Sale**

Property Type: **Manufactured In Park**

Price: **\$250,000**

Price Per Square Foot: **\$232**

Square Footage: **1,078 Sqft**

Lot Area: **8.71 Sqft**

Year Built: **1996**

View: **Mountain(s)**

Bedrooms: **3**

Bathrooms: **2**

Bathrooms (Full): **2**

Country: **US**

State: **California**

County: **Orange**

City: **Brea**

Zipcode: **92821**

Listing ID: **PW25174411**

## Features

Association: **0**

Senior Community: **0**

Stories: **1**

✓ Community Features: **Suburban**

✓ Pool: **Community**

✓ Parking: **0.00**

✓ Lot Features: **0-1 Unit/acre**

Entry Level: **1**

✓ Laundry: **Inside**

✓ Entry Location: **West**

✓ Water Source: **Public**

✓ Sewer: **Public Sewer**

MLS [Addon](#)

Parcel Number:	89026918
Lot Size Square Feet:	379,367
TaxAnnualAmount:	\$0
High School:	Sonora
High School 2:	Sonora
Middle Or Junior School:	Miller
High School District:	Lowell Joint Unified
Taxes:	\$0
Guest House SqFt:	0
Approx Lot SqFt:	0
<input checked="" type="checkbox"/> Special Listing Conditions:	<a href="#">Standard</a>

Agent [Info](#)

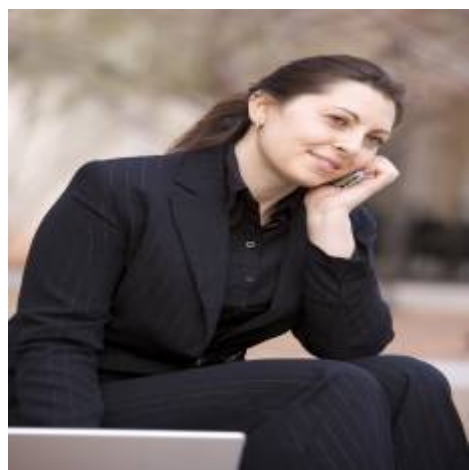

Rina Maya  
 858-876-7946  
 800-878-0907  
 [Questions@unitedbrokersinc.net](mailto:Questions@unitedbrokersinc.net)