

Land For Sale

- 589 Valley View Drive, Paradise, California, 95969

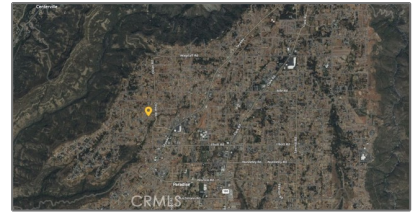

Basic Details

Status: **Active**

Listing Type: **For Sale**

Property Type: **Land**

Property SubType: **Single Family Residence**

Price: **\$40,000**

Price Per Square Foot: **\$3**

Lot Area: **0.29 Sqft**

View: **Mountain(s)**

Bathrooms: **2**

Country: **US**

State: **California**

County: **Butte**

City: **Paradise**

Zipcode: **95969**

Listing ID: **SN25175272**

Features

✓ View: **Mountain(s)**

Association: **0**

Senior Community: **0**

Stories: **1**

✓ Community Features: **Biking**

✓ Amenities: **Pool, Spa/hot Tub, Management, Guard, Barbecue, Gym/ex Room, Pet Rules, Biking Trails, Trash, Sewer, Security, Water, Hot Water, Gas**

✓ Parking: **Gated, Assigned**

Spa: **1**

✓ Lot Features: **0-1 Unit/acre**

Entry Level: **10**

✓ Laundry: **Electric Dryer Hookup**

✓ Spa Construction: **Community**

✓ Interior Features: **Recessed Lighting, Balcony, Living Room Balcony**

✓ Water Source: **Public**

✓ Appliances: **Dishwasher, Disposal, Microwave, Refrigerator**

MLS [Addon](#)

Zoning:	TR
Parcel Number:	052031058000
Lot Size Square Feet:	12,632.40 Sqft
TaxAnnualAmount:	\$0
TaxYear:	0
High School:	Arlington
High School 2:	Arling
Middle Or Junior School:	Miller
Levels:	One
Taxes:	\$0
Guest House SqFt:	0 Sqft
Approx Lot SqFt:	0 Sqft
<input checked="" type="checkbox"/> Special Listing Conditions:	Standard

Agent [Info](#)

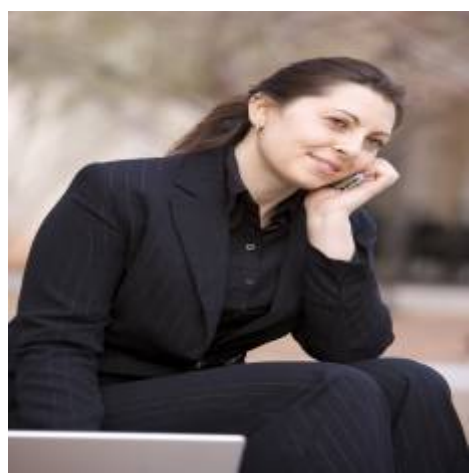

Rina Maya
 858-876-7946
 800-878-0907
 Questions@unitedbrokersinc.net