

# Land For Sale

- 2 Acres on WellsRoad, Blythe, California, 92225

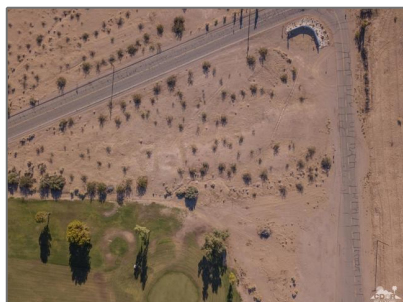

## Basic Details

Status: **Active**

Listing Type: **For Sale**

Property Type: **Land**

Property SubType: **Single Family Residence**

Price: **\$69,800**

Price Per Square Foot: **\$1**

Lot Area: **2.32 Sqft**

View: **Mountain(s)**

Bathrooms: **2**

Country: **US**

State: **California**

County: **Riverside**

City: **Blythe**

Zipcode: **92225**

Listing ID: **219133591DA**

## Features

✓ View: **Mountain(s)**

Association: **1**

Senior Community: **0**

✓ Common Walls: **No Common Walls**

Stories: **1**

AttachedGarage: **1**

✓ Parking: **Garage - Two Door**

Spa: **0**

✓ Lot Features: **Irregular Lot, Corner Lot**

Entry Level: **1**

✓ Laundry: **Individual Room**

✓ Flooring: **Wood**

✓ Entry Location: **Front**

✓ Property Condition: **Fixer, Repairs Cosmetic**

✓ Interior Features: **Stone Counters, Granite Counters, Tile Counters**

Main Level Bathrooms: **2**

Main Level: **3**

Bedrooms:

✓	Sewer:	Unknown
✓	Appliances:	Dishwasher, Disposal, Gas Range

MLS [Addon](#)

Parcel Number:	821170055
Lot Size Square Feet:	101,059 Sqft
TaxAnnualAmount:	\$0
TaxYear:	0
✓ RoomKitchenFeatures:	Granite Counters, Remodeled Kitchen, Stone Counters
✓ RoomBathroomFeatures:	Shower, Remodeled
High School:	Arlington
High School 2:	Arling
Middle Or Junior School:	Miller
High School District:	Los Angeles Unified
Levels:	One
Taxes:	\$0
Guest House SqFt:	0 Sqft
Approx Lot SqFt:	0 Sqft
✓ Special Listing Conditions:	Standard

Agent [Info](#)



Rina Maya

☎ 858-876-7946

☎ 800-878-0907

✉ [Questions@unitedbrokersinc.net](mailto:Questions@unitedbrokersinc.net)

---