

Residential Rent For Rent

1,552 Sqft - 29264 Glasgow, Lake Elsinore,
California, 92530

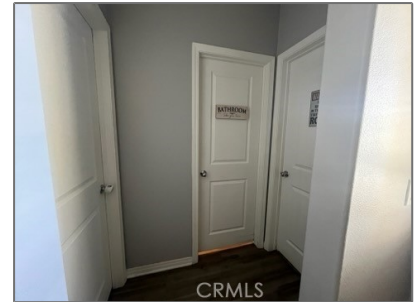

Basic Details

Status:	Active
Listing Type:	For Rent
Property Type:	Residential Rent
Property SubType:	Single Family Residence
Price:	\$2,950
Price Per Square Foot:	\$2
Square Footage:	1,552 Sqft
Lot Area:	0.12 Sqft
Year Built:	2018
View:	Mountain(s)
Bedrooms:	3
Bathrooms:	2
Bathrooms (Full):	2
Country:	US
State:	California

Features

✓ View:	Mountain(s), Hills
Association:	1
Senior Community:	0
✓ Common Walls:	No Common Walls
Stories:	1
✓ Pet Policy:	Breed restrictions
✓ Community Features:	Golf, Hiking, Park, Dog Park, Biking
✓ Pool:	Association, Community
AttachedGarage :	1
✓ Parking:	2.00
✓ Fireplace:	Bath
✓ Lot Features:	0-1 Unit/acre
✓ Furnished:	Unfurnished

County:	Riverside	Entry Level:	1
City:	Lake Elsinore	<input checked="" type="checkbox"/> Laundry:	Inside
Zipcode:	92530	<input checked="" type="checkbox"/> Room Type:	All Bedrooms Down
Listing ID:	SW25175201	<input checked="" type="checkbox"/> Entry Location:	Front
		Main Level Bathrooms:	2
		Main Level Bedrooms:	3
		<input checked="" type="checkbox"/> Heating System:	Central
		<input checked="" type="checkbox"/> Cooling System:	Central Air
		<input checked="" type="checkbox"/> Water Source:	Public
		<input checked="" type="checkbox"/> Sewer:	Public Sewer

MLS [Addon](#)

Parcel Number:	371400041
Lot Size Square Feet:	5,227
<input checked="" type="checkbox"/> Exclusions	
TaxAnnualAmount:	\$0
Garage Spaces:	2
High School:	Arlington
High School 2:	Arling
Middle Or Junior School:	Miller
High School District:	Lake Elsinore Unified
Levels:	One
Lease Term :	12 Months,Negotiable
Taxes:	\$0
Guest House SqFt:	0
Approx Lot SqFt:	0



Rina Maya
☎ 858-876-7946
☎ 800-878-0907
✉ Questions@unitedbrokersinc.net