

# Land For Sale

- 0 Nisqually Road, Apple Valley, California, 92308



## Basic Details

Status: **Active**

Listing Type: **For Sale**

Property Type: **Land**

Property SubType: **Single Family Residence**

Price: **\$97,000**

Price Per Square Foot: **\$0**

Lot Area: **4.95 Sqft**

View: **Mountain(s)**

Bathrooms: **2**

Country: **US**

State: **California**

County: **San Bernardino**

City: **Apple Valley**

Zipcode: **92308**

Listing ID: **HD25173468**

## MLS Addon

Zoning: **RL**

Parcel Number: **0439333080000**

Lot Size Square Feet: **215,622 Sqft**

## Features

✓ View: **Desert**

Association: **0**

Senior Community: **0**

✓ Common Walls: **No Common Walls**

Stories: **1**

✓ Community Features: **Rural**

✓ Parking: **Garage, Carport**

Spa: **1**

✓ Lot Features: **Rectangular Lot, 2-5 Units/acre**

✓ Laundry: **See Remarks**

✓ Water Source: **Other**

TaxAnnualAmount:	\$0
TaxYear:	0
High School:	Arlington
High School 2:	Arling
Middle Or Junior School:	Miller
Levels:	One
Taxes:	\$0
Guest House SqFt:	0 Sqft
Approx Lot SqFt:	0 Sqft
<input checked="" type="checkbox"/> Special Listing Conditions:	Standard

Agent [Info](#)

---

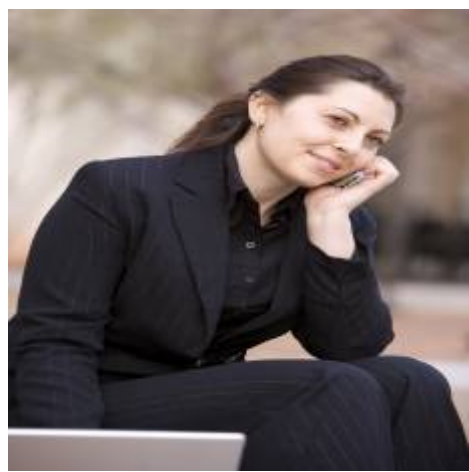

Rina Maya  
 858-876-7946  
 800-878-0907  
 [Questions@unitedbrokersinc.net](mailto:Questions@unitedbrokersinc.net)

-

---