

# Manufactured In Park For Sale

1,440 Sqft - 1815 Sweetwater Rd, Spring Valley, California, 91977



## Basic Details

Status:	Active
Listing Type:	For Sale
Property Type:	Manufactured In Park
Price:	\$289,000
Price Per Square Foot:	\$201
Square Footage:	1,440 Sqft
Lot Area:	24.68 Sqft
Year Built:	1990
View:	Mountain(s)
Bedrooms:	2
Bathrooms:	2
Bathrooms (Full):	2
Country:	US
State:	California
County:	San Diego
City:	Spring Valley
Zipcode:	91977

## Features

Association:	0
Senior Community:	1
Stories:	1
✓ Pool:	In ground
✓ Parking:	2.00
✓ Parking:	Other, Carport
Spa:	0
✓ Laundry:	Individual Room, None
✓ Room Type:	Family Room
✓ Roofing:	Metal
✓ Heating System:	Forced air, natural gas
✓ Cooling System:	Central Air
✓ Appliances:	6 Burner Stove, Built-in Range, Microwave

Listing ID:250035703SD

---

MLS [Addon](#)

---

Parcel Number:	7757806326
Lot Size Square Feet:	1,074,996
TaxAnnualAmount:	\$0
High School:	Arlington
High School 2:	Arling
Middle Or Junior School:	Miller
Levels:	One
Taxes:	\$0
Guest House SqFt:	0
Approx Lot SqFt:	0
Virtual Tour URL Unbranded:	<a href="#">Click Here</a>

Agent [Info](#)

---

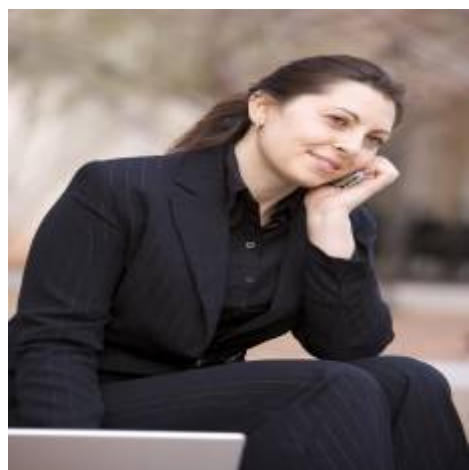

Rina Maya

 858-876-7946

 800-878-0907

 [Questions@unitedbrokersinc.net](mailto:Questions@unitedbrokersinc.net)