

# Residential Rent For Rent

500 Sqft - 6722 Hesperia, Reseda, California,  
91335

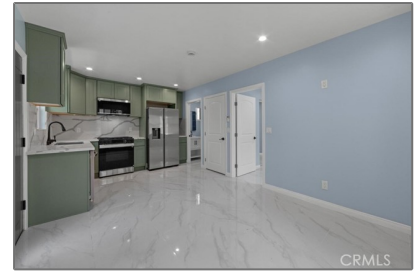

## Basic Details

Status: **Active**

Listing Type: **For Rent**

Property Type: **Residential Rent**

Property SubType: **Single Family Residence**

Price: **\$2,000**

Price Per Square Foot: **\$4**

Square Footage: **500 Sqft**

Lot Area: **0.02 Sqft**

Year Built: **2025**

View: **Mountain(s)**

Bedrooms: **1**

Bathrooms: **1**

Bathrooms (Full): **1**

Country: **US**

State: **California**

County: **Los Angeles**

City: **Reseda**

Zipcode: **91335**

Listing ID: **SR25177891**

## Features

✓ View: **Neighborhood**

Association: **0**

Senior Community: **0**

✓ Common Walls: **No Common Walls**

Stories: **1**

✓ Pet Policy: **Call**

✓ Community Features: **Sidewalks, Suburban, Valley, Urban**

✓ Parking: **0.00**

✓ Lot Features: **Landscaped, Corner Lot, Walkstreet**

✓ Furnished: **Unfurnished**

Entry Level: **1**

✓ Laundry: **Inside**

✓ Room Type: **All Bedrooms Down**

✓ Entry Location: **Front**

Main Level Bathrooms: **1**

Main Level Bedrooms: **1**

✓	Cooling System:	Central Air
✓	Water Source:	Public
✓	Sewer:	Public Sewer

## MLS Addon

Lot Size Square Feet: **1,000 Sqft**

Tax Annual Amount: **\$0**

✓ Room Kitchen Features: **Remodeled Kitchen**

✓ Room Bathroom Features: **Upgraded**

High School: **Arlington**

High School 2: **Arling**

Middle Or Junior School: **Miller**

High School District: **Los Angeles Unified**

Levels: **One**

Lease Term : **12 Months**

Taxes: **\$0**

Guest House SqFt: **0 Sqft**

Approx Lot SqFt: **0 Sqft**

✓ Special Listing Conditions: **Standard**

## Agent Info



Rina Maya  
 ☎ 858-876-7946  
 ☎ 800-878-0907  
 ✉ Questions@unitedbrokersinc.net

