

Residential Rent For Rent

1,525 Sqft - 6724 Hesperia Avenue, Reseda,
California, 91335

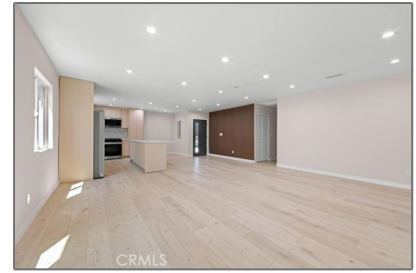
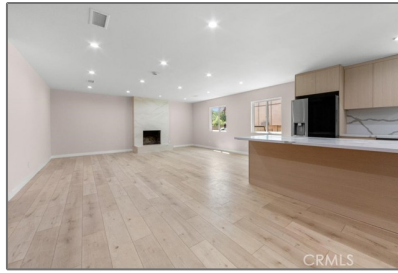

Basic Details

Status: **Active**

Listing Type: **For Rent**

Property Type: **Residential Rent**

Property SubType: **Single Family Residence**

Price: **\$3,999**

Price Per Square Foot: **\$3**

Square Footage: **1,525 Sqft**

Lot Area: **0.14 Sqft**

Year Built: **1956**

View: **Mountain(s)**

Bedrooms: **4**

Bathrooms: **3**

Bathrooms (Full): **3**

Country: **US**

State: **California**

County: **Los Angeles**

City: **Reseda**

Zipcode: **91335**

Listing ID: **SR25177883**

Features

✓ View: **Neighborhood**

Association: **0**

Senior Community: **0**

✓ Common Walls: **No Common Walls**

Stories: **1**

✓ Pet Policy: **Call**

✓ Community Features: **Suburban, Valley, Urban**

✓ Parking: **0.00**

✓ Parking: **Driveway**

✓ Fireplace: **Family room**

✓ Lot Features: **Landscaped, Sprinklers Drip System, Corner Lot**

✓ Furnished: **Unfurnished**

Entry Level: **1**

✓ Laundry: **Inside**

✓ Room Type: **All Bedrooms Down**

✓ Window Features: **Double Pane Windows**

✓ Entry Location: **Front**

Main Level Bathrooms:	3
Main Level Bedrooms:	4
✓ Heating System:	Central
✓ Cooling System:	Central Air
✓ Water Source:	Public
✓ Sewer:	Public Sewer

MLS [Addon](#)

Zoning:	LAR1
Parcel Number:	2122026019
Lot Size Square Feet:	5,880 Sqft
TaxAnnualAmount:	\$0
✓ RoomKitchenFeatures:	Remodeled Kitchen
High School:	Arlington
High School 2:	Arling
Middle Or Junior School:	Miller
High School District:	Los Angeles Unified
Levels:	One
✓ EatingArea:	Breakfast Counter / Bar
Lease Term :	12 Months
Taxes:	\$0
Guest House SqFt:	0 Sqft
Approx Lot SqFt:	0 Sqft
✓ Special Listing Conditions:	Standard

Agent [Info](#)



Rina Maya

☎ 858-876-7946

☎ 800-878-0907

✉ Questions@unitedbrokersinc.net
