

# Residential For Sale

1,873 Sqft - 6844 PalomarWay, Riverside,  
California, 92504



## Basic Details

Status: **Active**

Listing Type: **For Sale**

Property Type: **Residential**

Property SubType: **Single Family Residence**

Price: **\$634,900**

Price Per Square Foot: **\$339**

Square Footage: **1,873 Sqft**

Lot Area: **0.18 Sqft**

Year Built: **1948**

View: **Mountain(s)**

Bedrooms: **4**

Bathrooms: **2**

Bathrooms (Full): **2**

Country: **US**

State: **California**

County: **Riverside**

City: **Riverside**

Zipcode: **92504**

Listing ID: **IV25175789**

## Features

✓ View: **Mountain(s)**

Association: **0**

Senior Community: **0**

✓ Common Walls: **No Common Walls**

Stories: **1**

✓ Community Features: **Sidewalks, Curbs**

AttachedGarage : **1**

✓ Parking: **2.00**

✓ Fireplace: **See remarks**

✓ Lot Features: **Front Yard, Lawn**

Entry Level: **1**

✓ Laundry: **Gas & Electric Dryer Hookup**

✓ Room Type: **See Remarks**

✓ Entry Location: **Front**

Main Level Bathrooms: **2**

Main Level Bedrooms: **4**

✓	Heating System:	Central
✓	Cooling System:	See remarks
✓	Water Source:	Public
✓	Sewer:	Public Sewer

## MLS [Addon](#)

Zoning:	<b>R1065</b>
Parcel Number:	<b>226162006</b>
Lot Size Square Feet:	<b>7,841 Sqft</b>
TaxAnnualAmount:	<b>\$0</b>
Garage Spaces:	<b>2</b>
High School:	<b>Arlington</b>
High School 2:	<b>Arling</b>
Middle Or Junior School:	<b>Miller</b>
High School District:	<b>Riverside Unified</b>
Levels:	<b>One</b>
Taxes:	<b>\$0</b>
Guest House SqFt:	<b>0 Sqft</b>
Approx Lot SqFt:	<b>0 Sqft</b>
✓ Special Listing Conditions:	<b>Standard</b>

## Agent [Info](#)

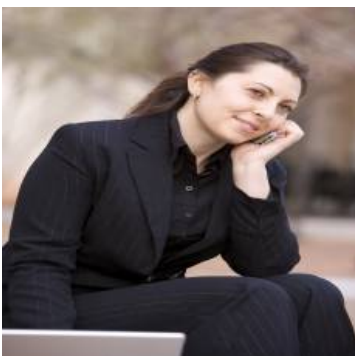

Rina Maya  
 ☎ 858-876-7946  
 ☎ 800-878-0907  
 ✉ [Questions@unitedbrokersinc.net](mailto:Questions@unitedbrokersinc.net)

